

Ανθή Τζάκου

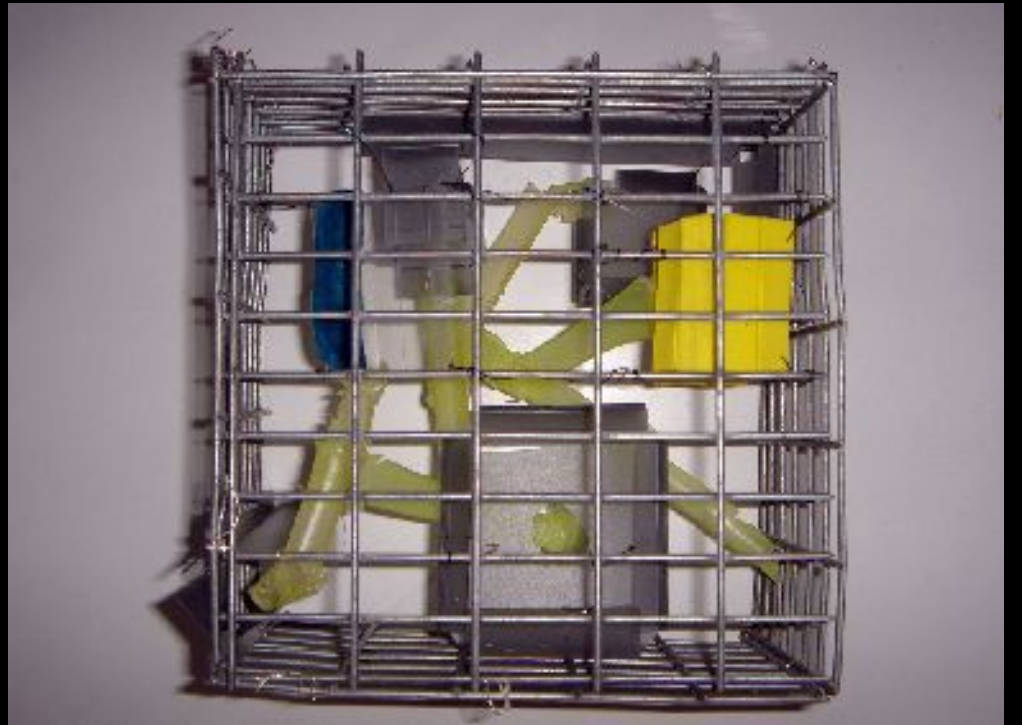

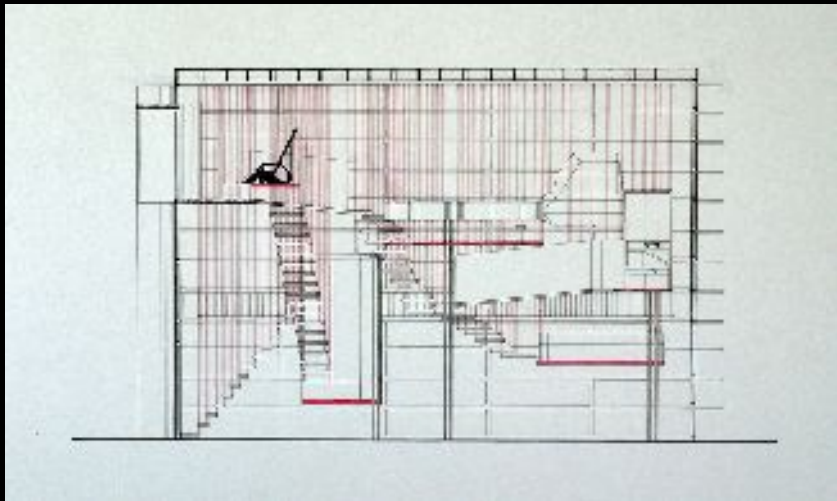

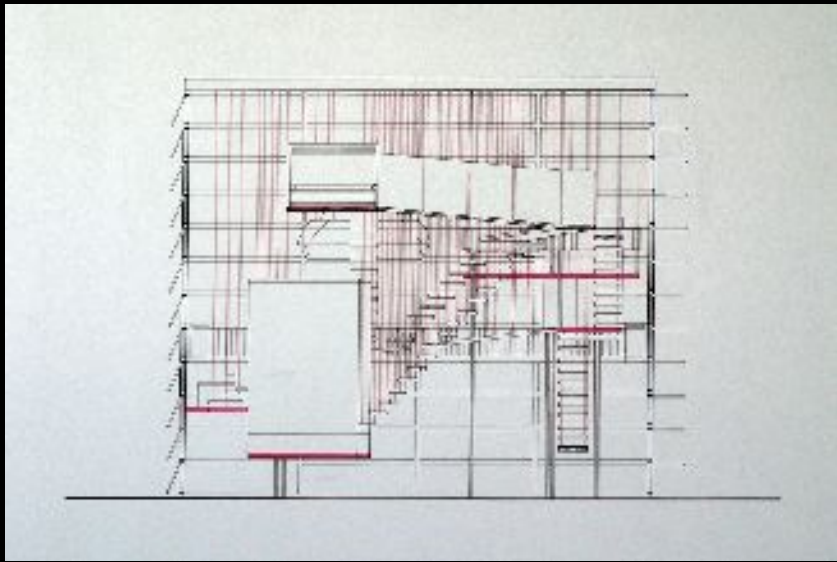

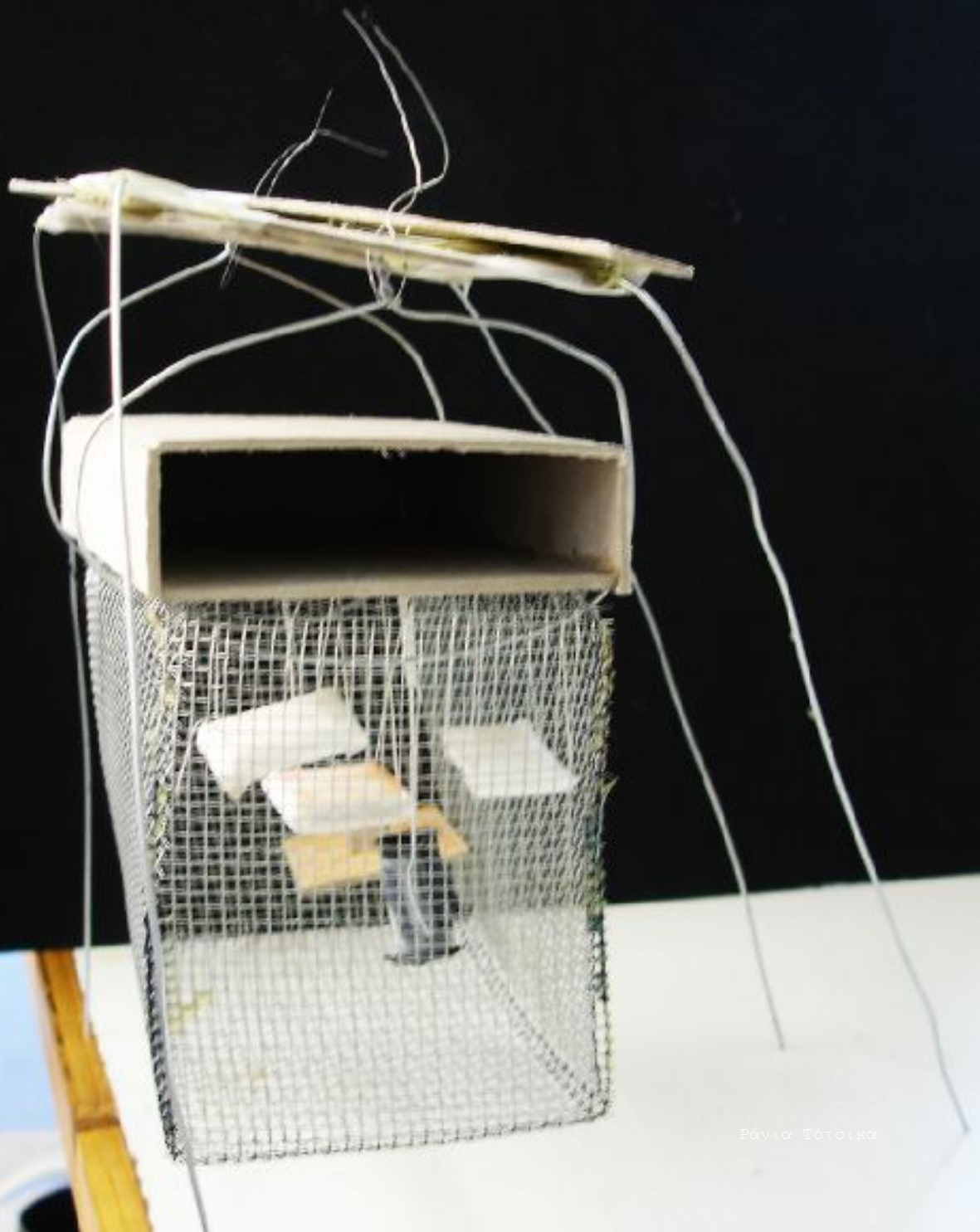

Ράνια Τότοικο

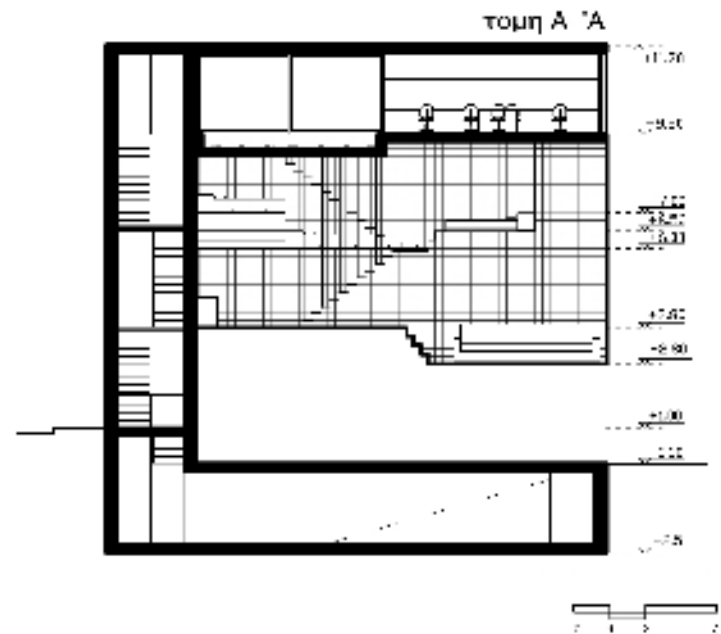
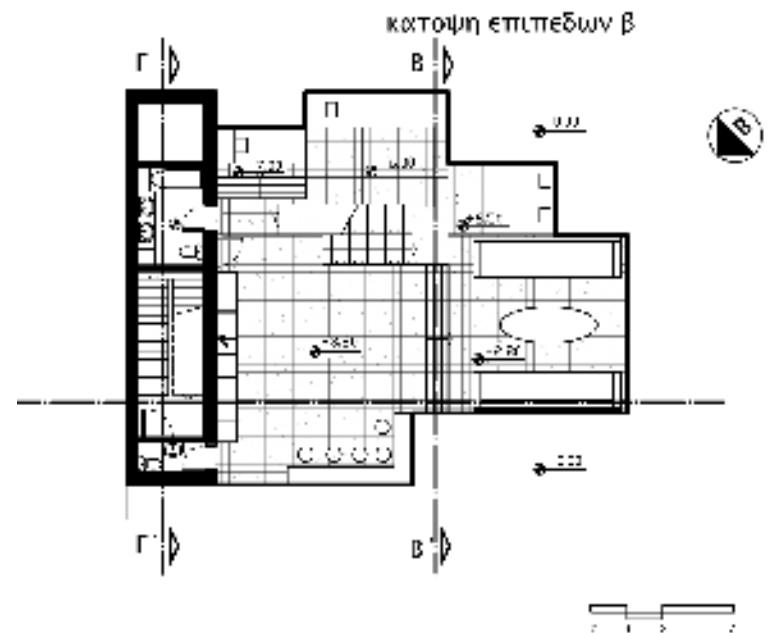

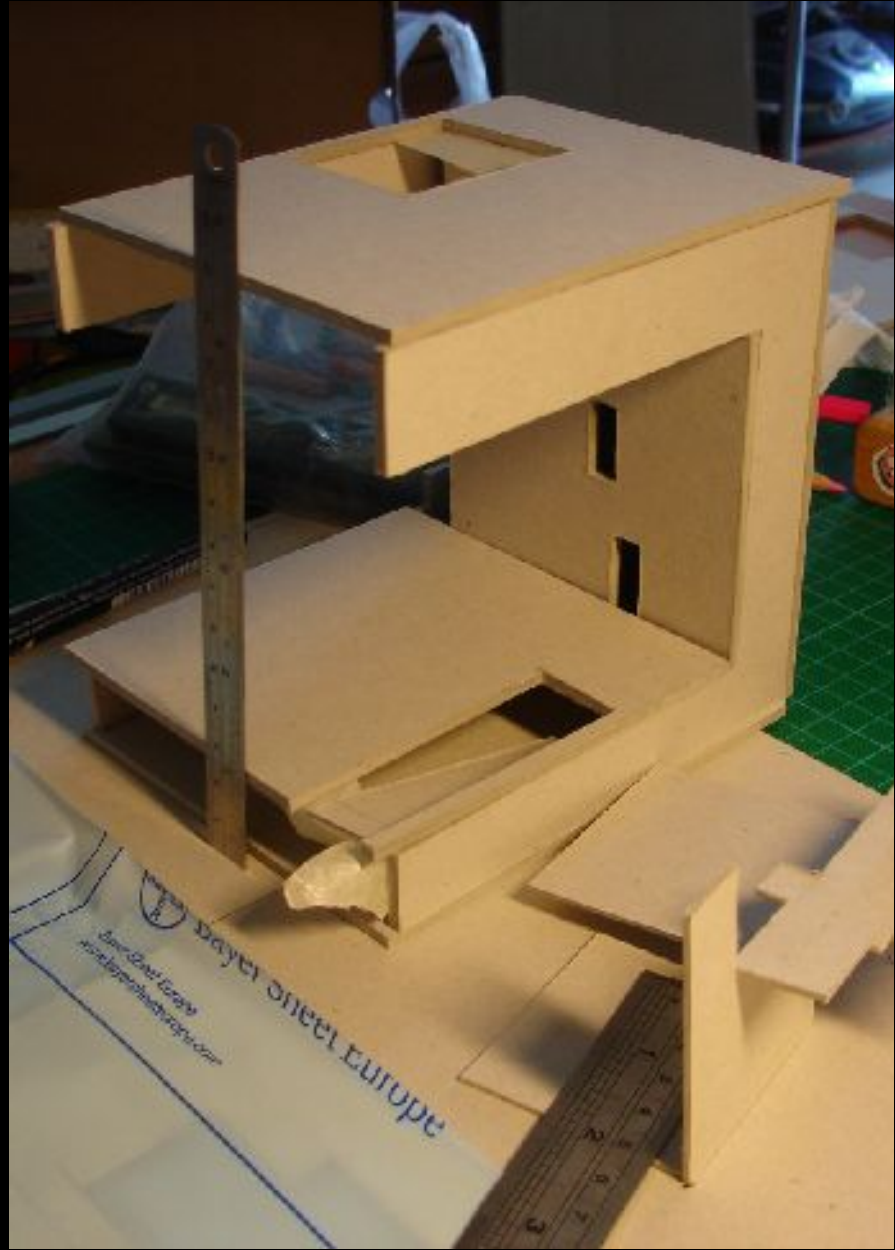
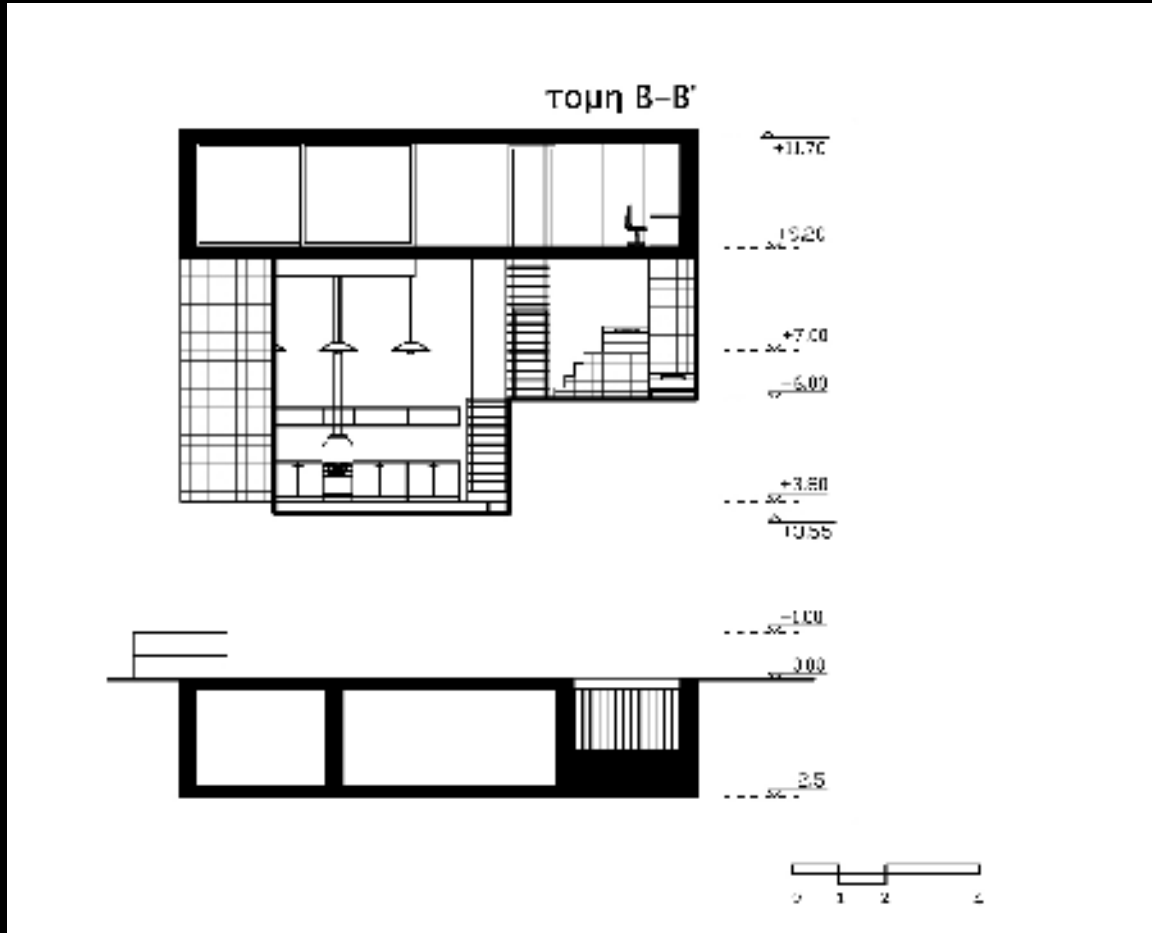

OFFICE
STATIONEN
WYBRANE

PROJEKT
DOKUMENTATION



PROJEKT
DOKUMENTATION

PROJEKT
DOKUMENTATION



PROJEKT
DOKUMENTATION



PROJEKT
DOKUMENTATION



PROJEKT
DOKUMENTATION

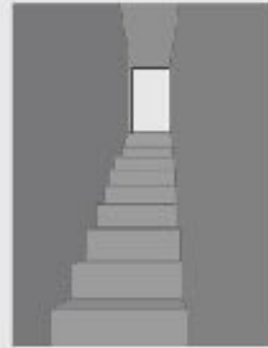

PROJEKT
DOKUMENTATION

PROJEKT
DOKUMENTATION

PROJEKT
DOKUMENTATION

PROJEKT
DOKUMENTATION

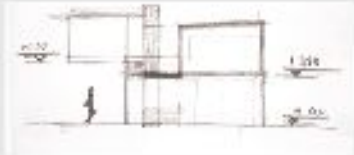

PROJEKT
DOKUMENTATION



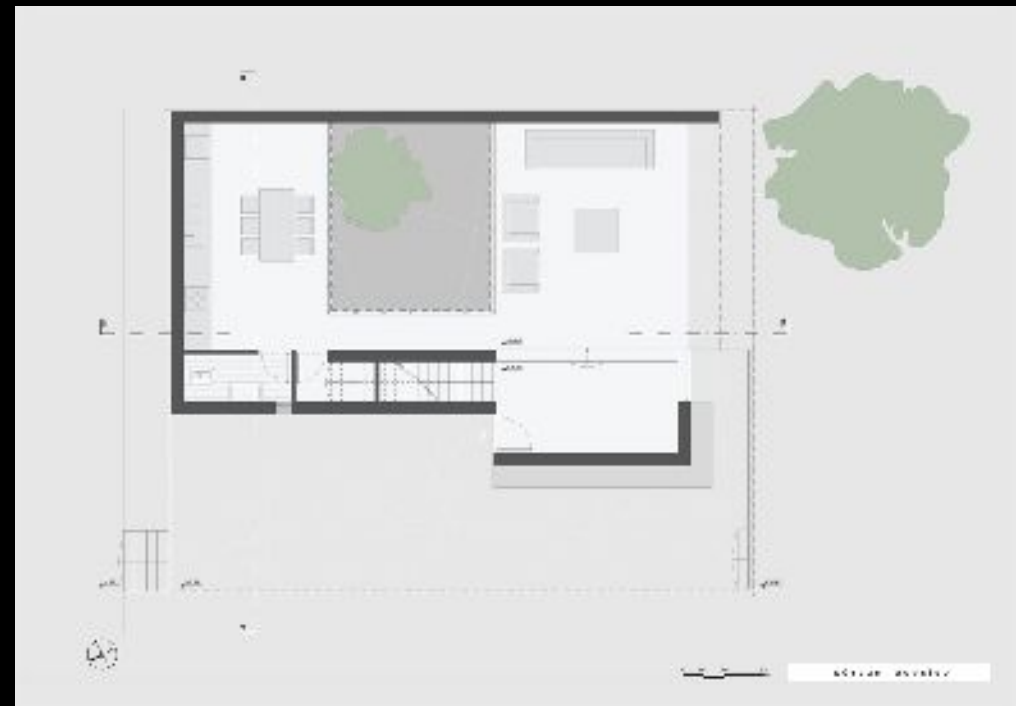

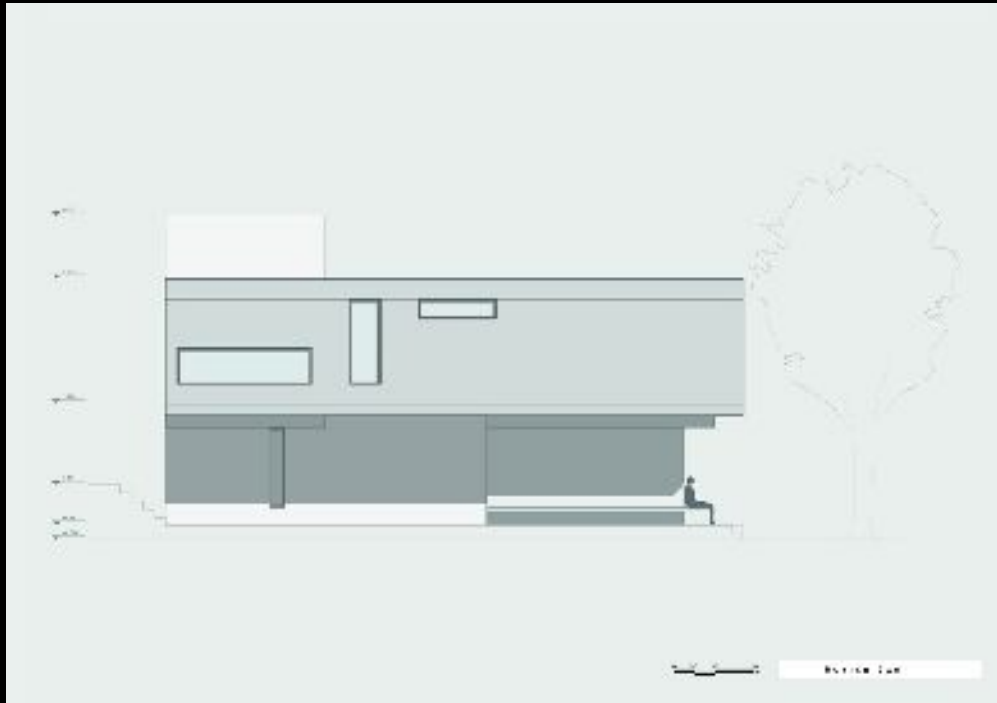

12/1/2018
A sketch of a building, possibly a house, with a prominent chimney or tower structure. The drawing is done in a simple, expressive style with cross-hatching for shading. The building is situated on a hillside, and there are some trees or bushes in the foreground. The overall impression is that of a conceptual or preliminary architectural drawing.

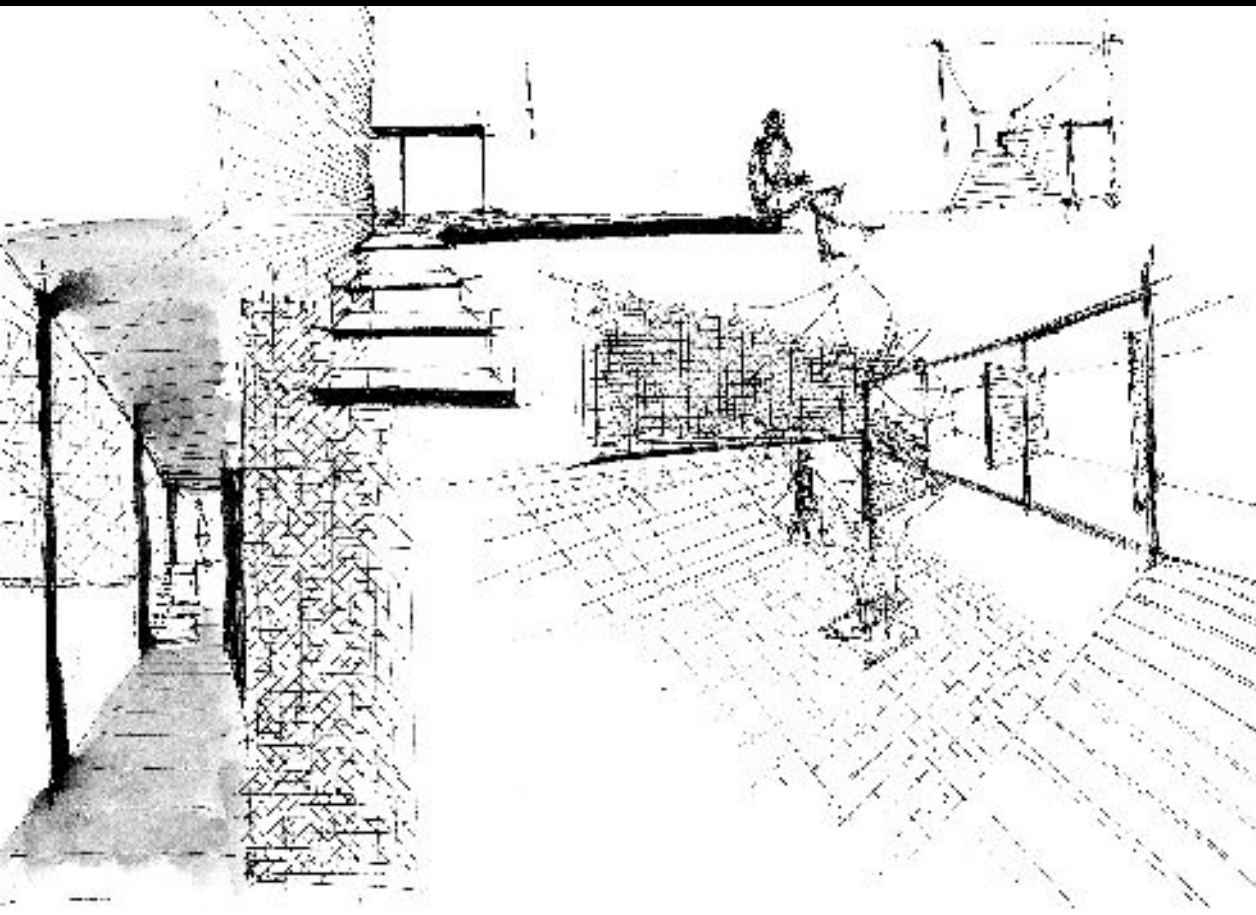

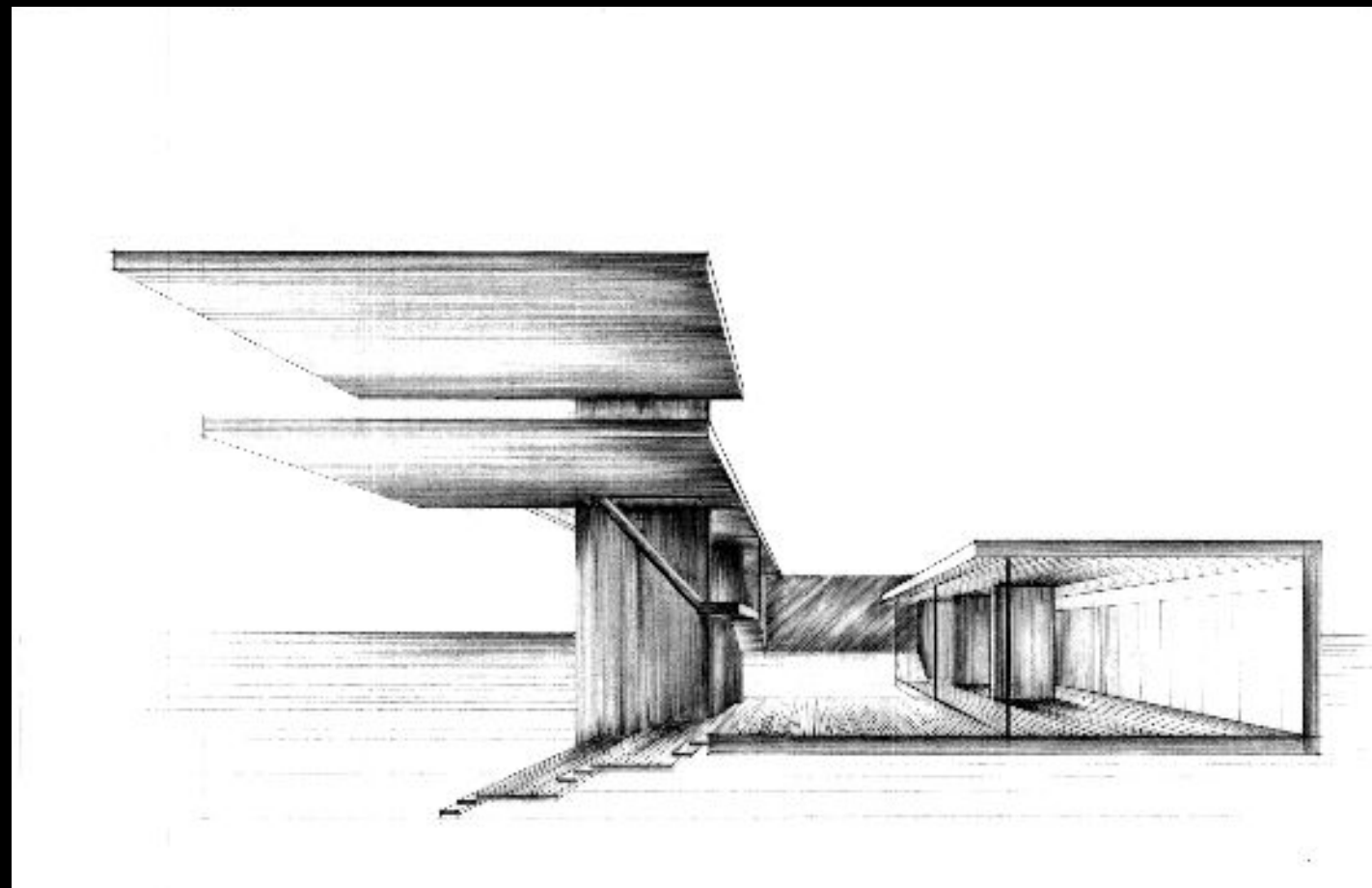
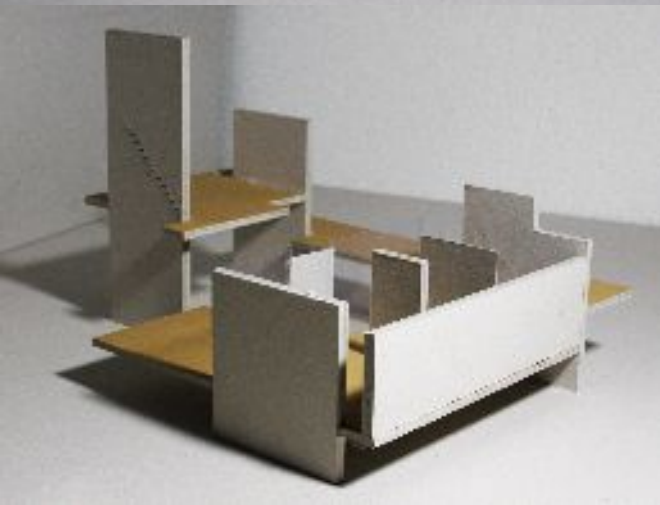
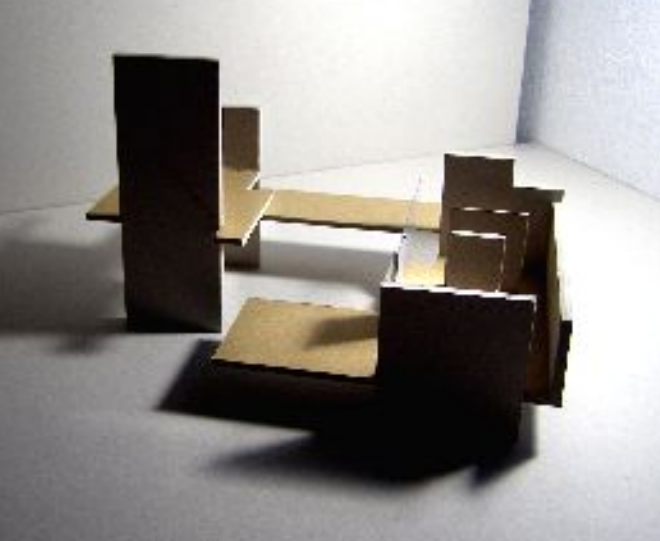

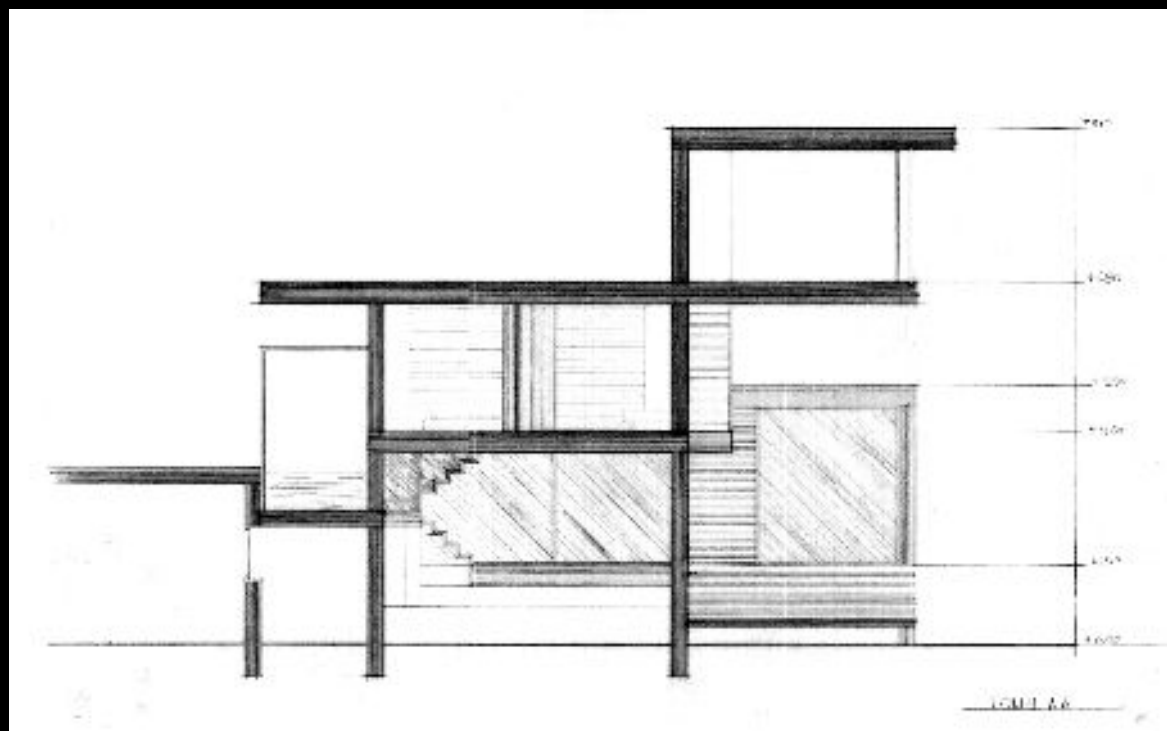
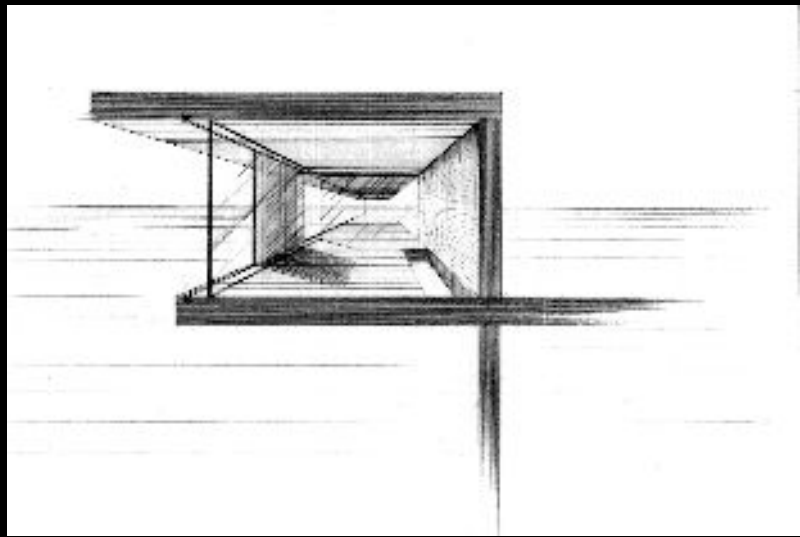
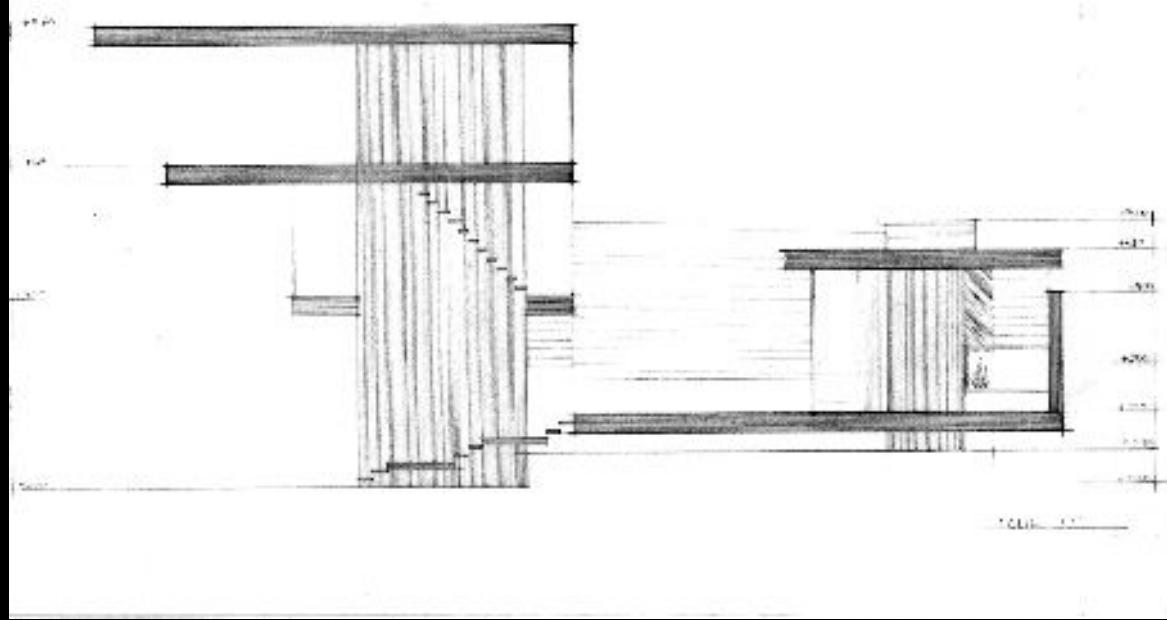

ΚΑΤΟΙΚΙΩΝΤΑΣ ΤΗ ΜΑΖΑ

Αυτοσχέδιο σχέδιο εκτέλεσης με κάρτες σε σουβ



Түркістан Республикасының
ҚАЗЫНАСЫ

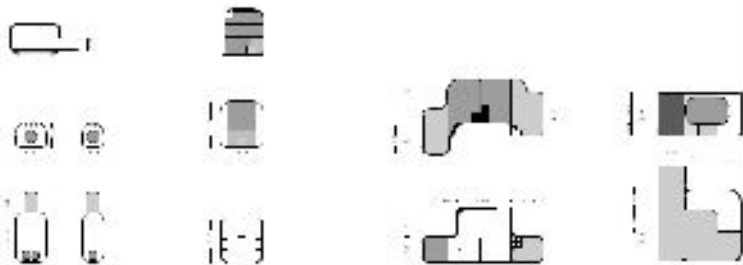

1. Қарақаша (құрылыс нысаны) және аумақтық бөлшек

2. Құрылыстар

3. Басқа мүліктер



«Қазақстан» және «Қазақстан-2050» жобаларының
 мақсаты мен міндеттері туралы
 мәліметтерді қараңыз.

«Қазақстан» және «Қазақстан-2050» жобаларының
 мақсаты мен міндеттері туралы
 мәліметтерді қараңыз.

Қазақстан Республикасының Қазынасы



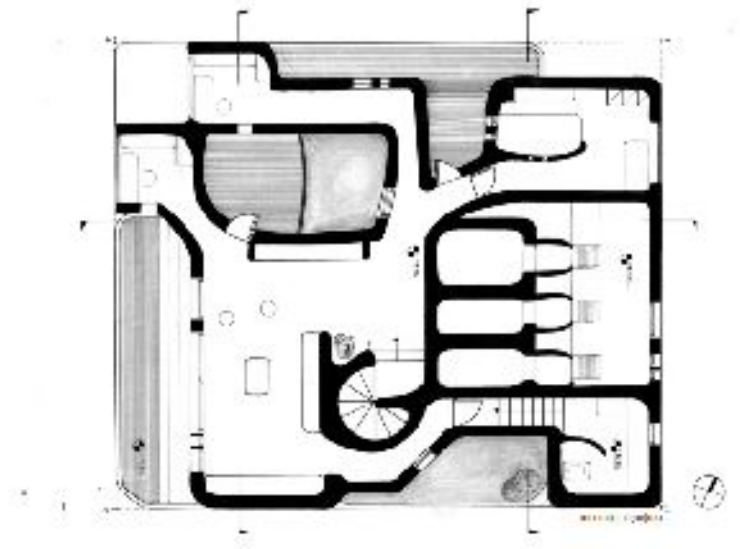



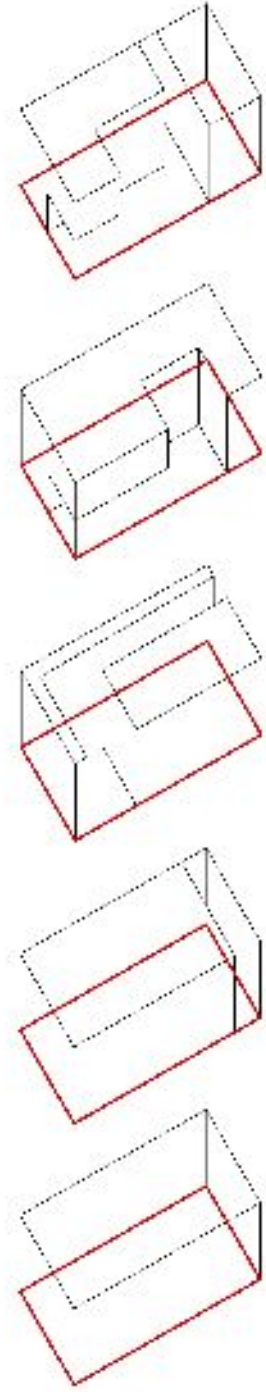
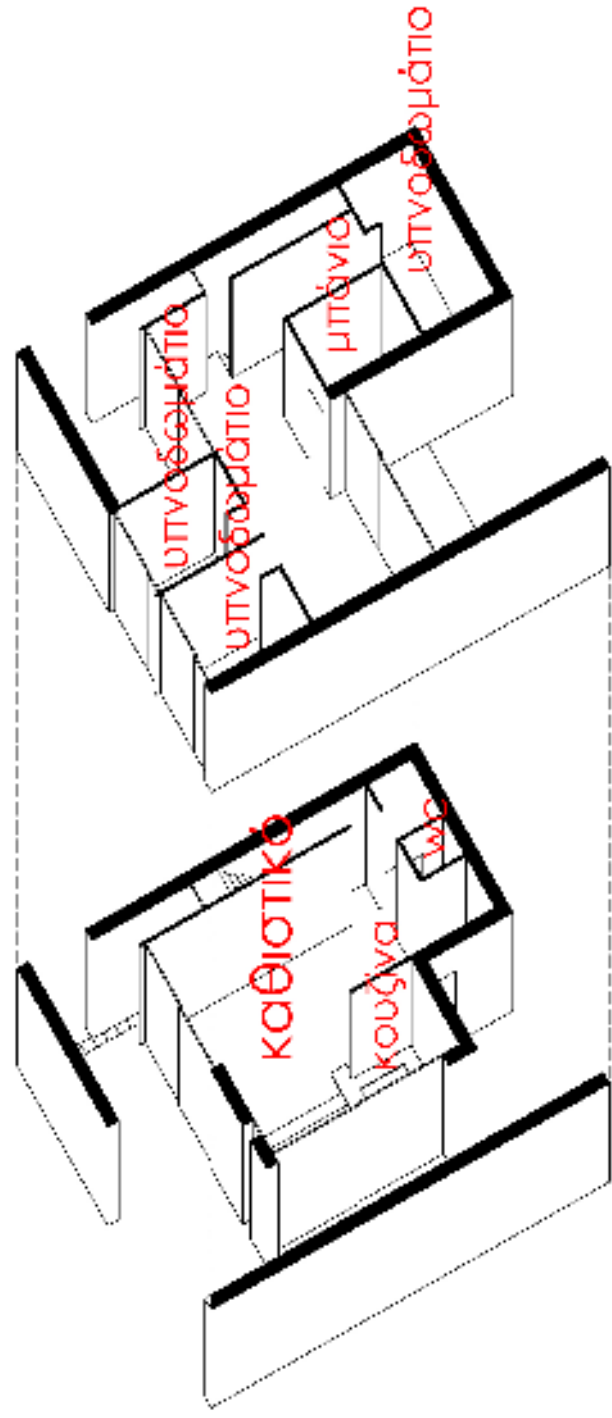
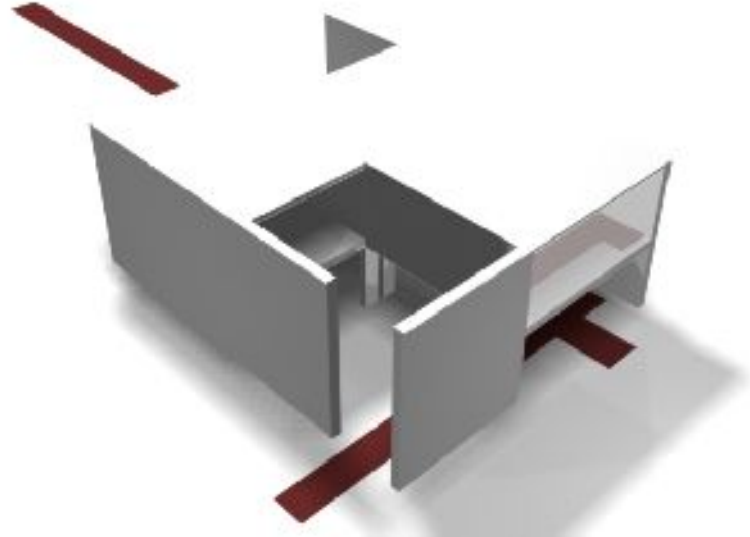

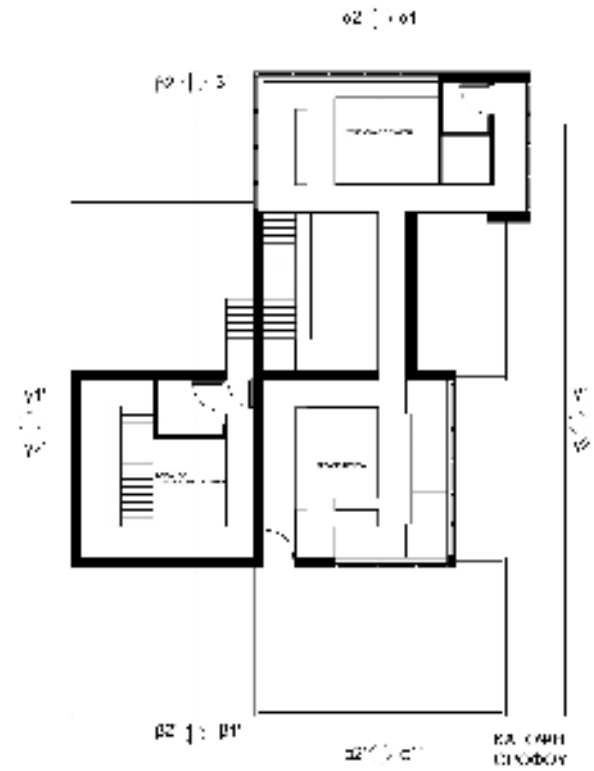
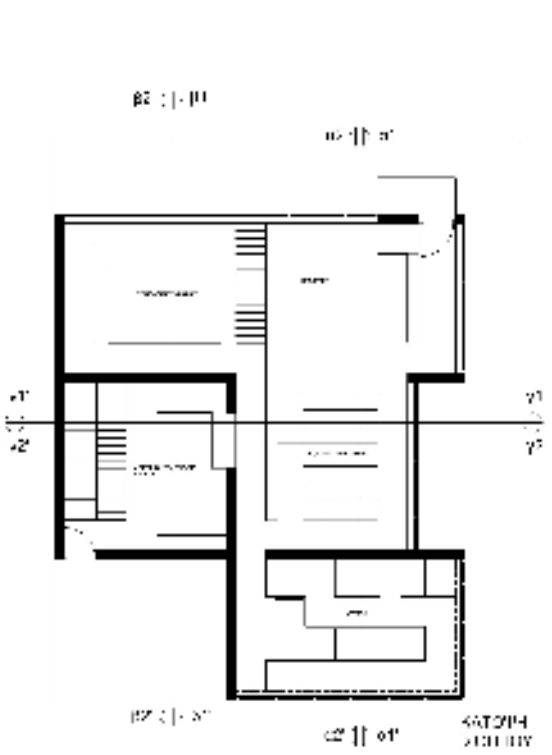

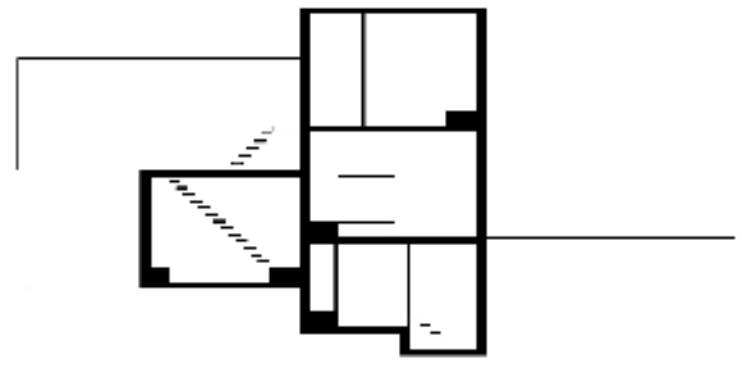
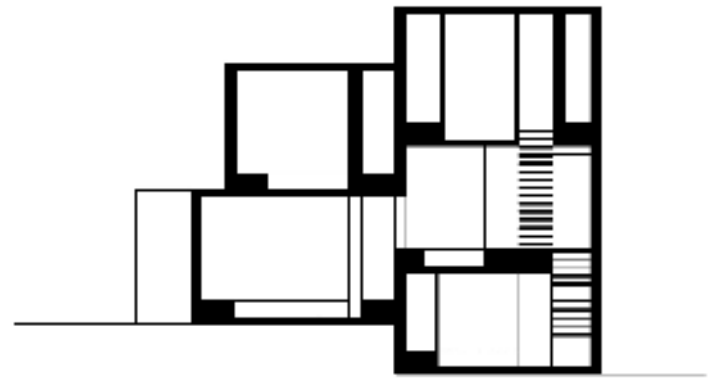
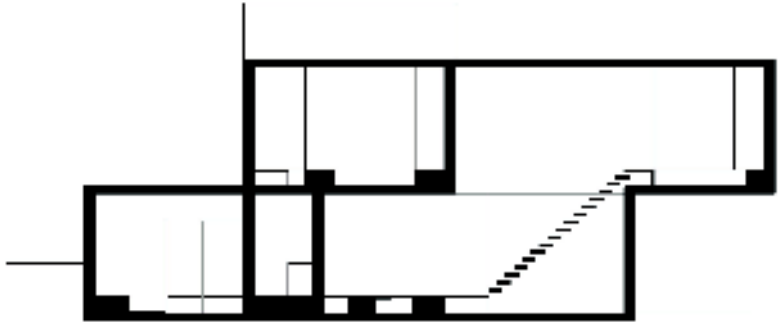
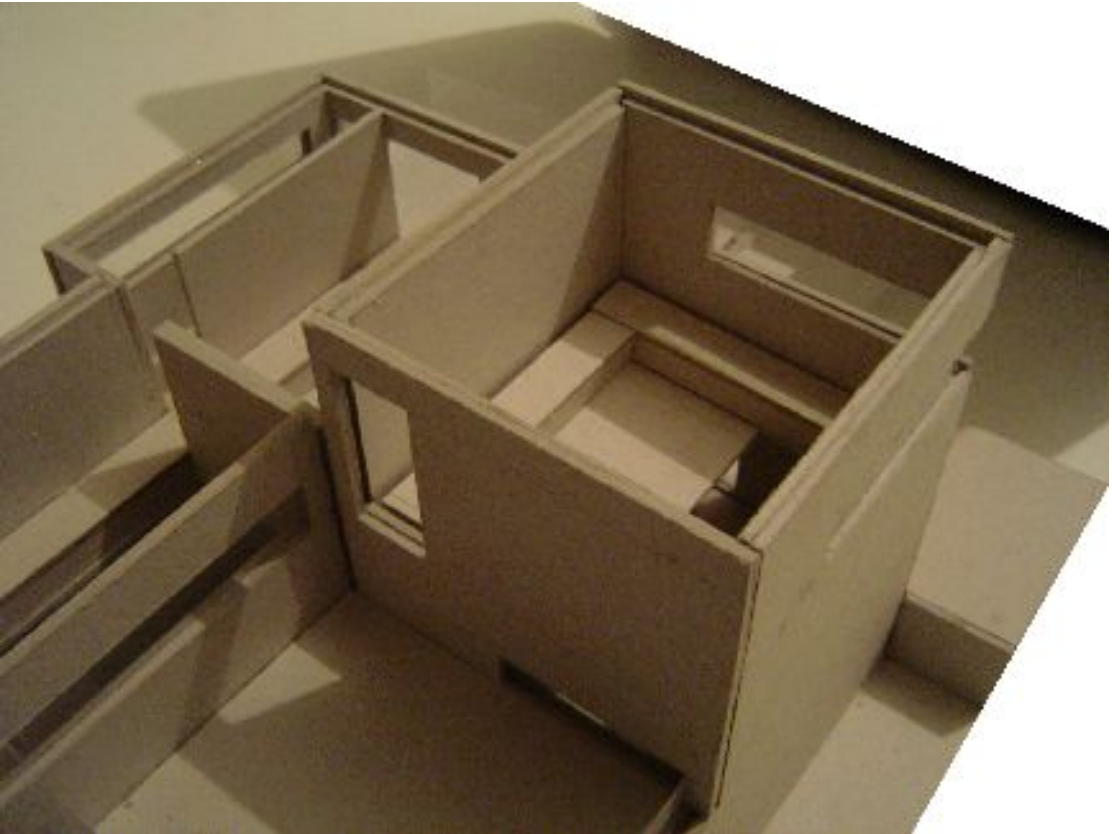



60,000.
The world is a great mystery.
And we are all part of it.
We have to create a world for it.
In our own way.





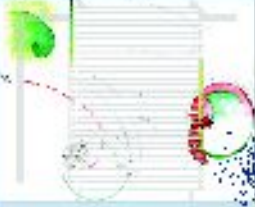

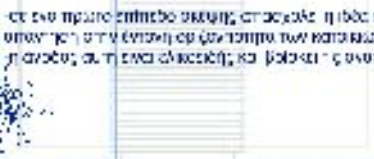



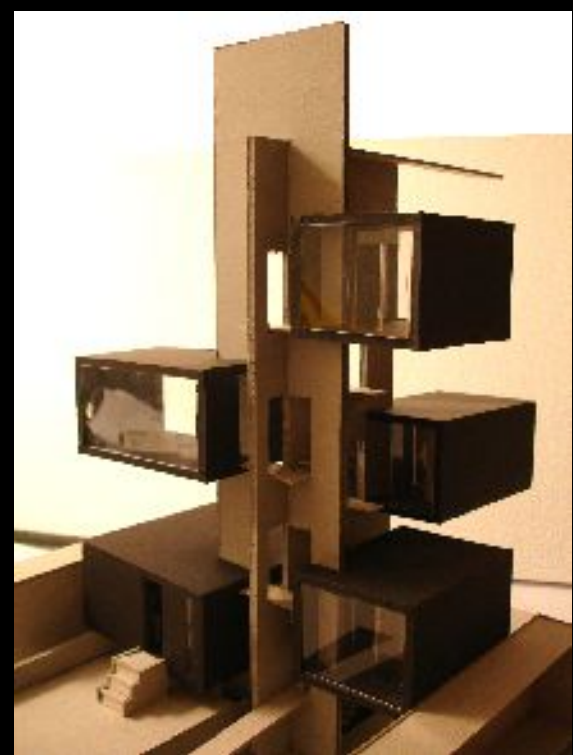
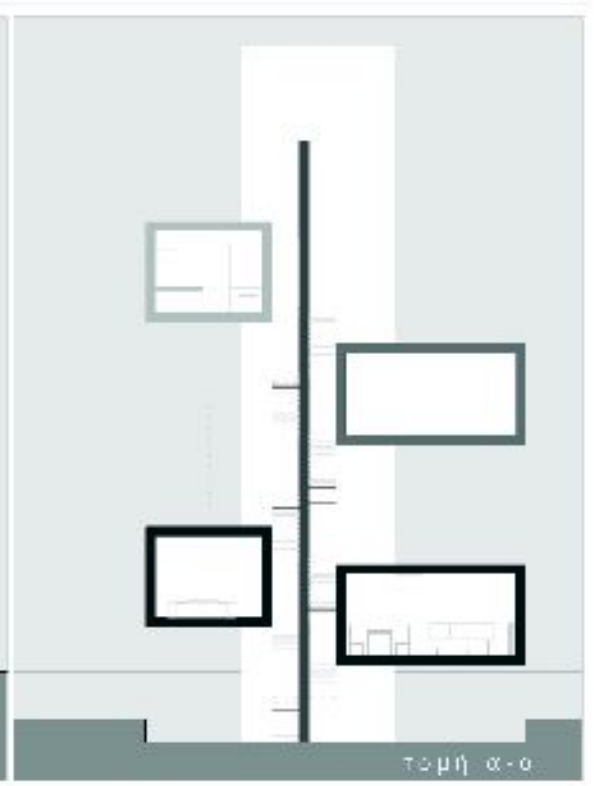
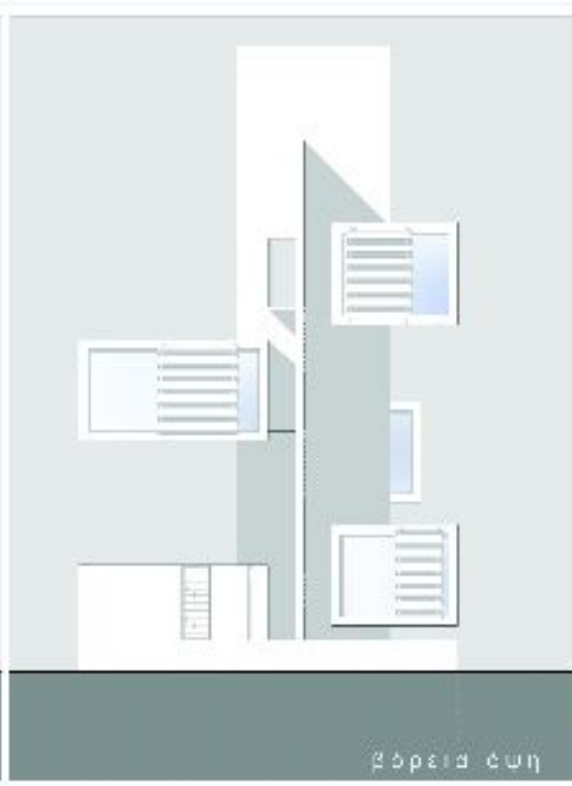
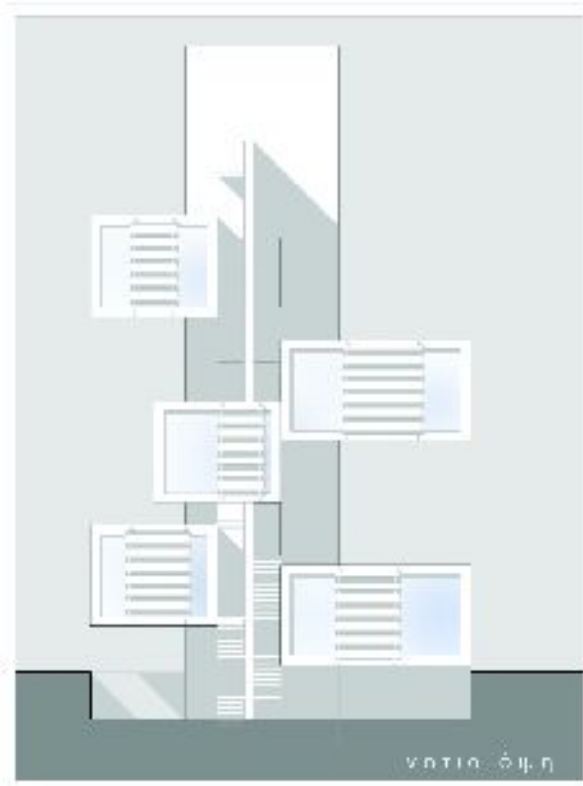

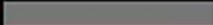

		αλεξάνδρα χριστίνα ορφανού εξέλιξη δ'	κατοικία στην αγγλία
	ηλεκτρονική κατασκευή		
			
	το πρόγραμμα της κτιρίου		προκαταβήματα (αρχιτεκτονική)
			αρχιτεκτονική (επιμέλεια)
			
		ακρόαση πρώτη	
			

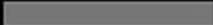

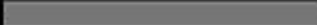
2	3 winter	
	4 spring	
3	5 winter	
	6 spring	
4	7 winter	
	8 spring	
5	9 winter	



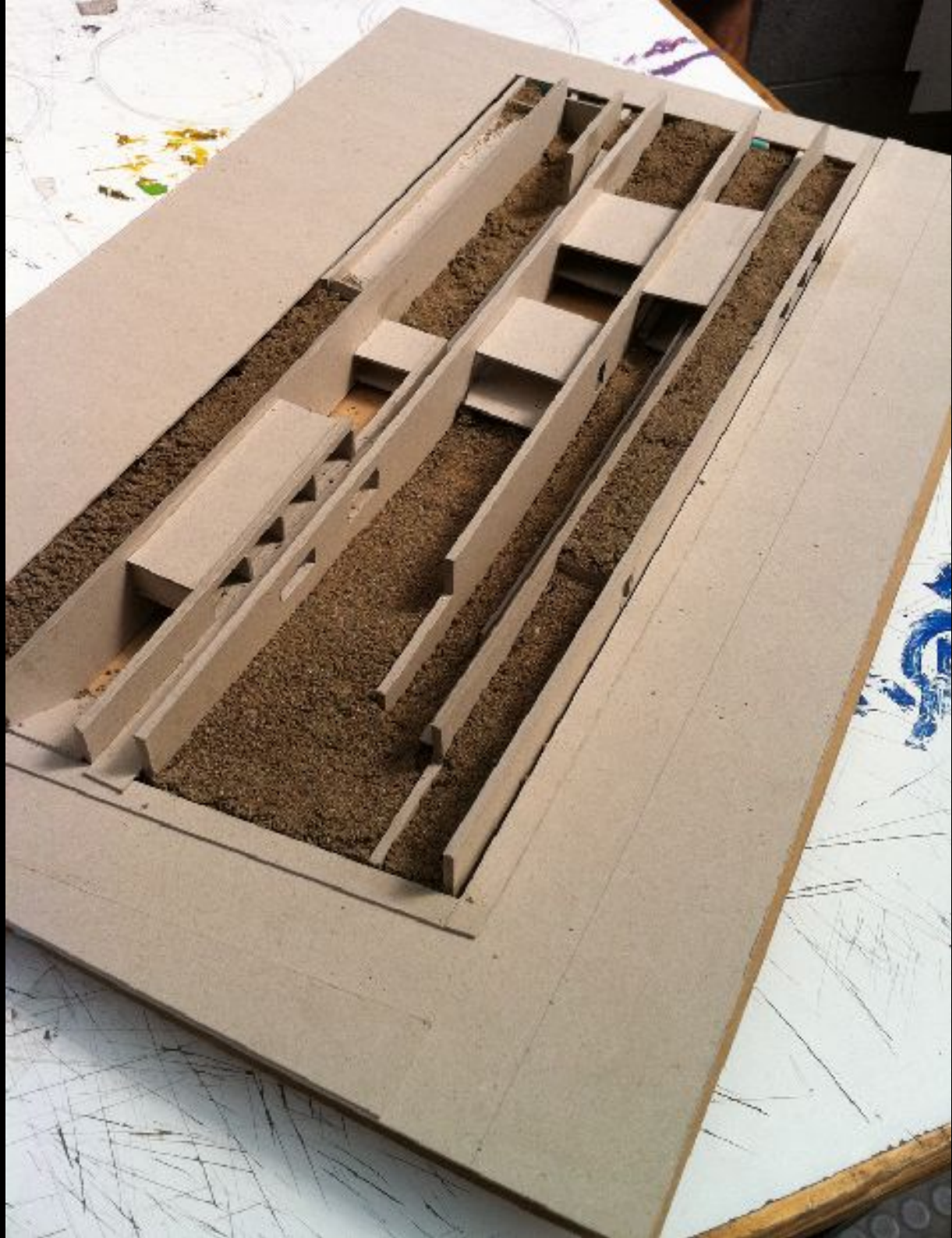

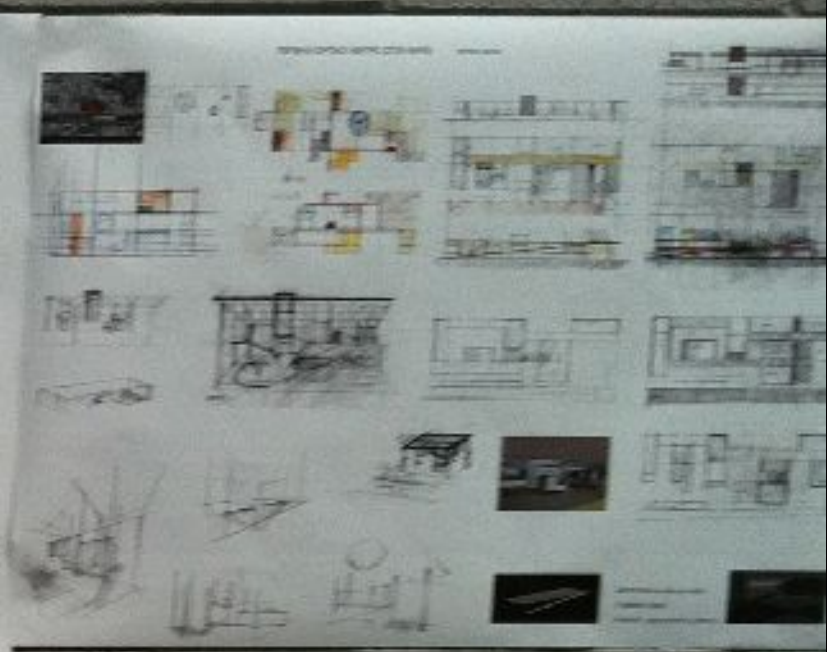

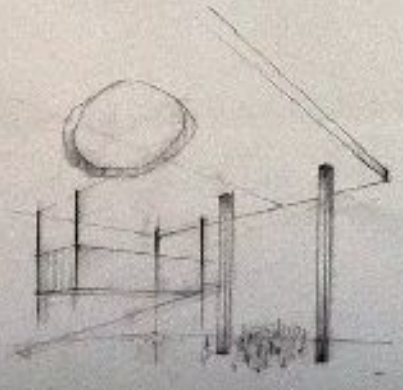
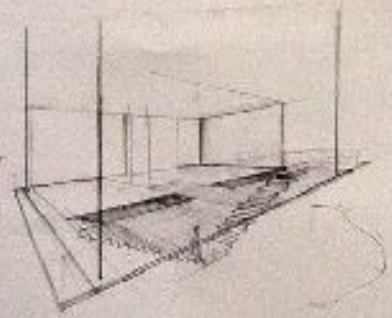
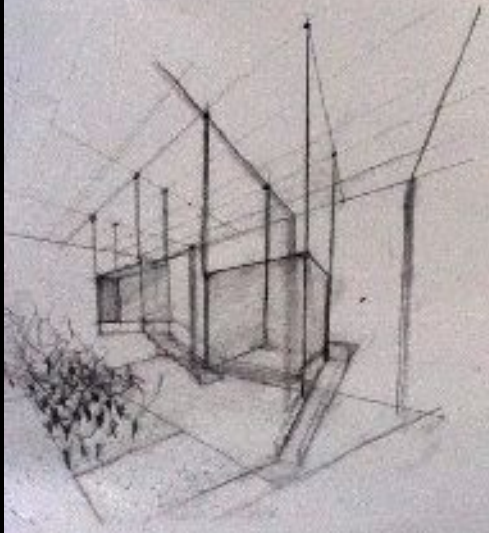
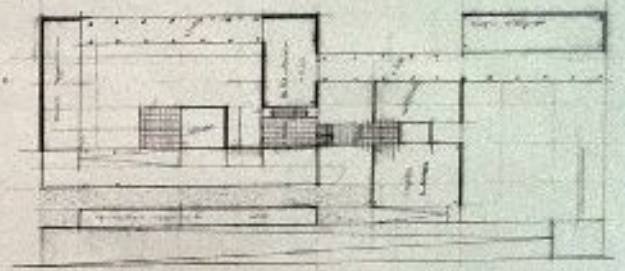
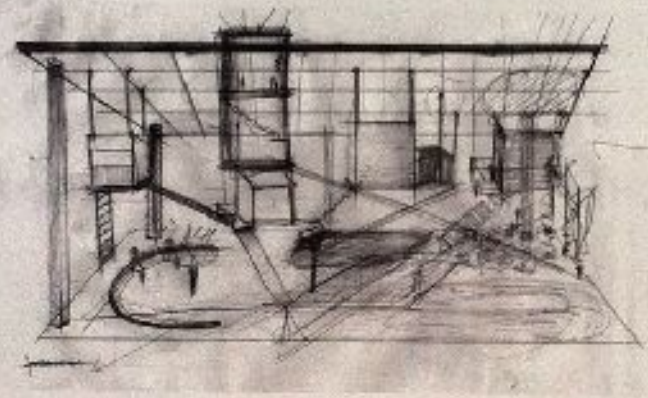
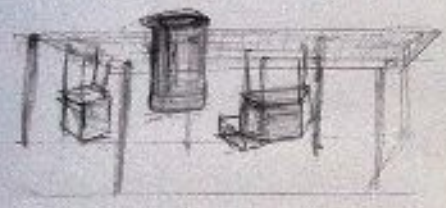
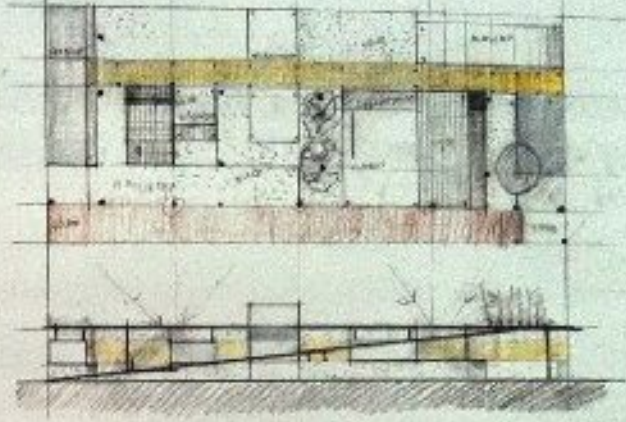
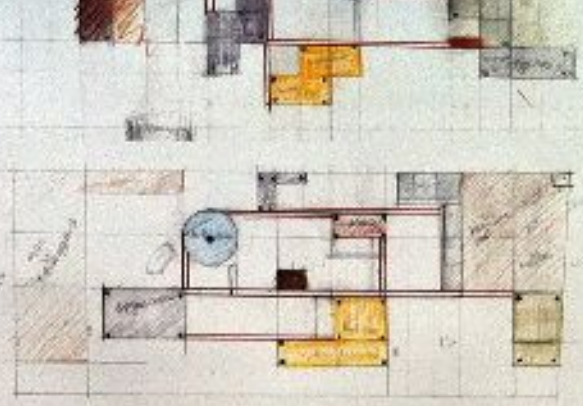
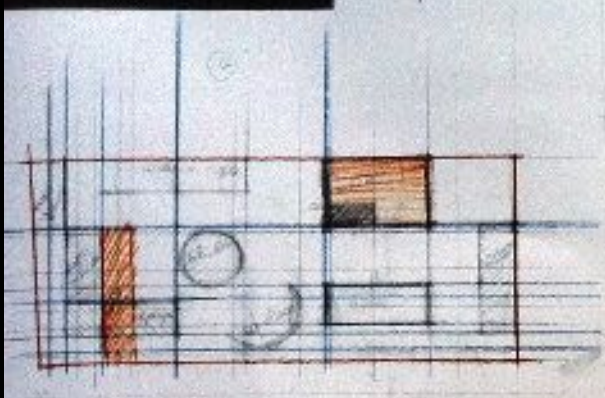

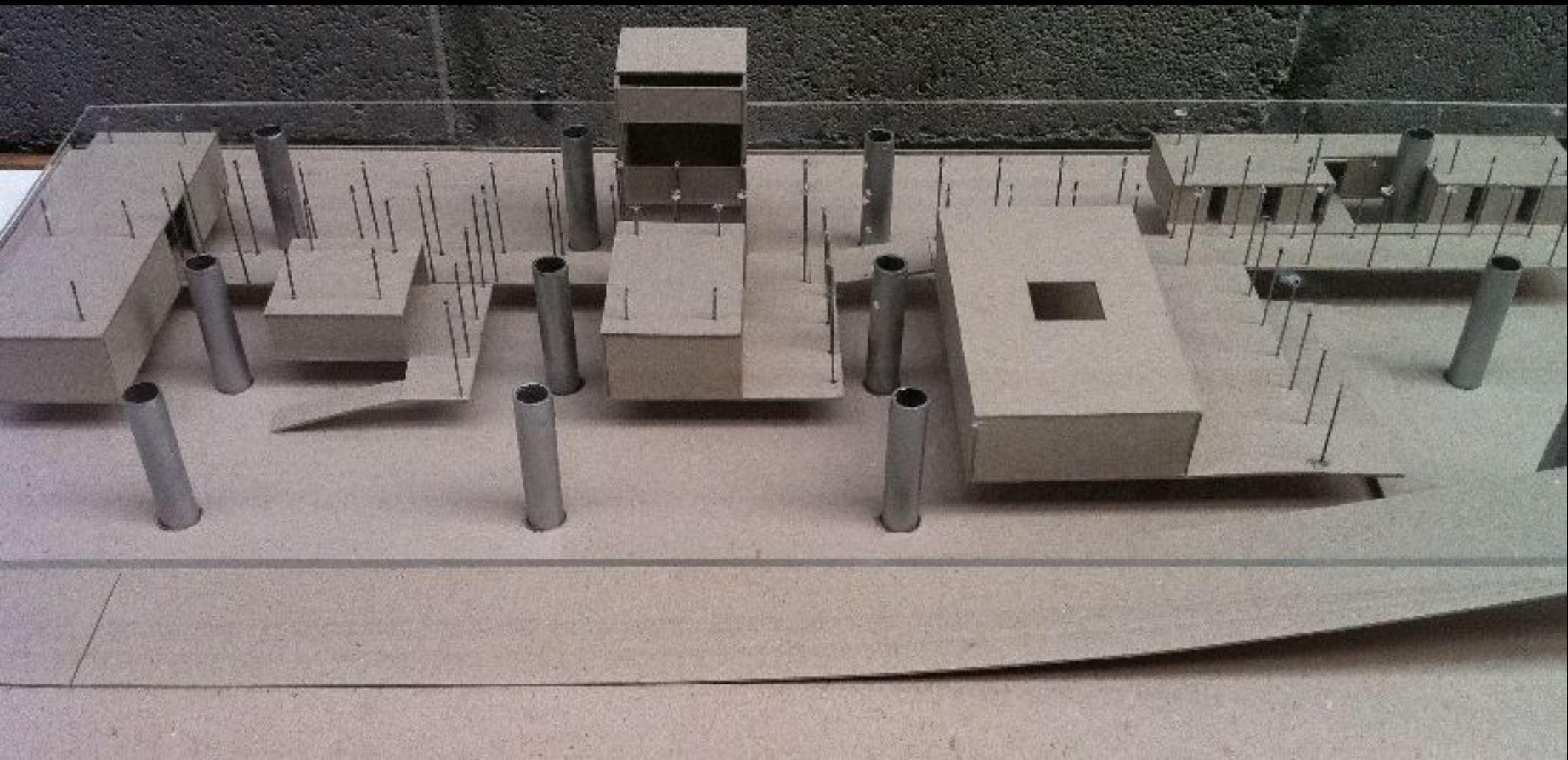

2	3 winter	4 spring
3	5 winter	6 spring
4	7 winter	8 spring
5	9 winter	

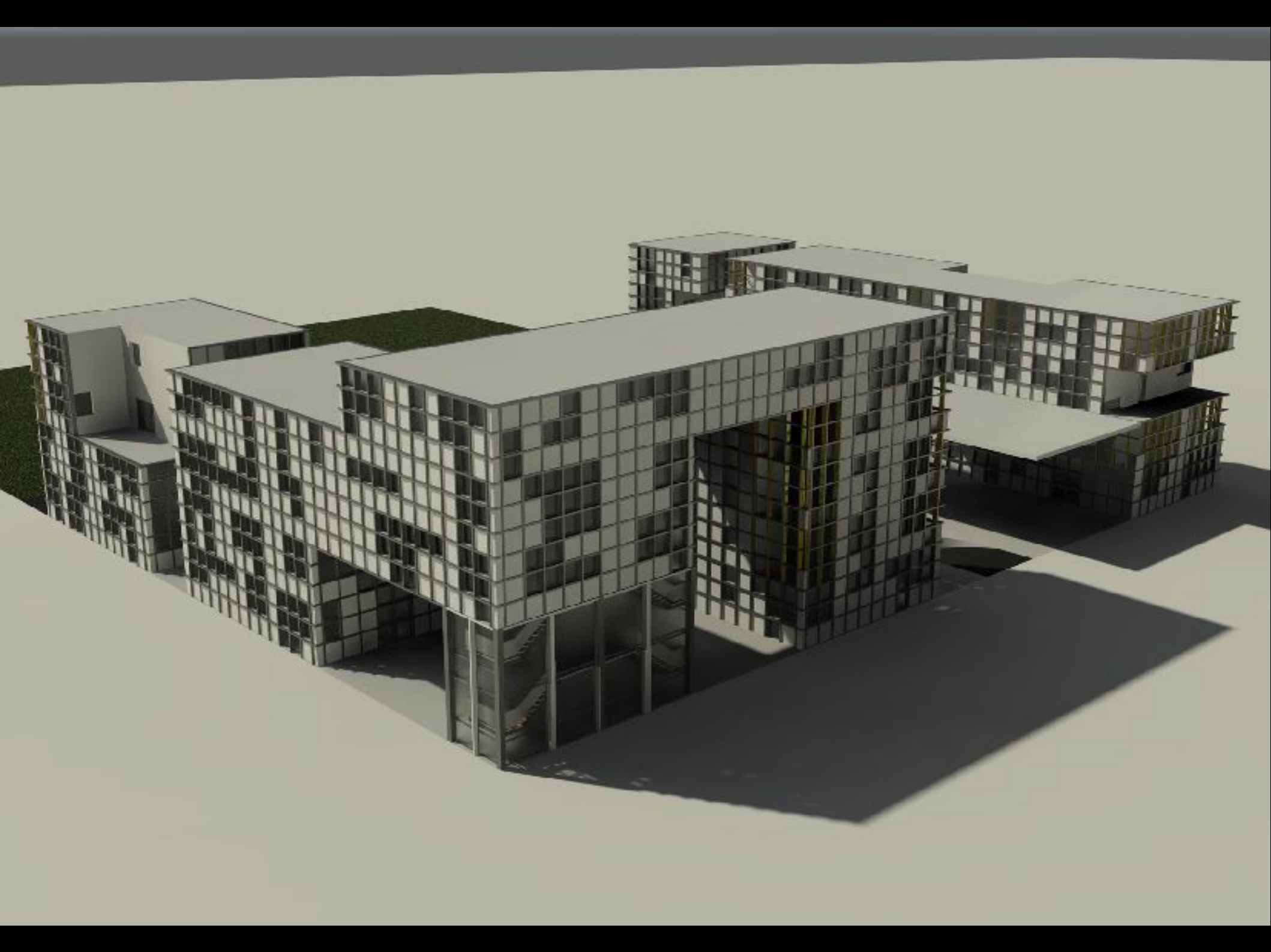

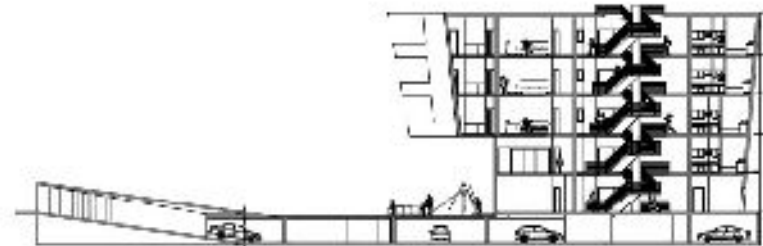
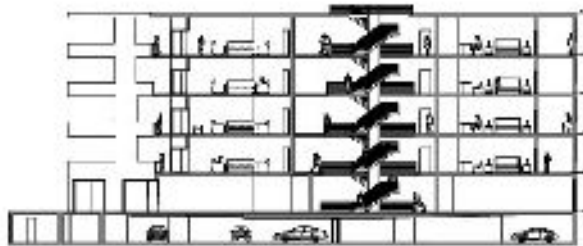
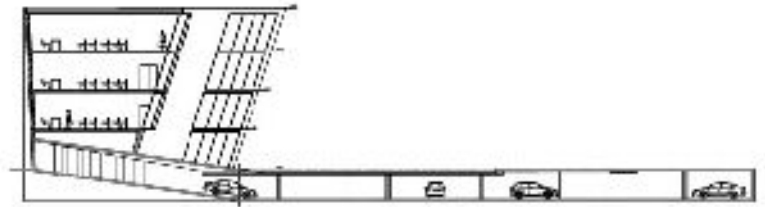



Γ ΟΡΟΦΟΣ

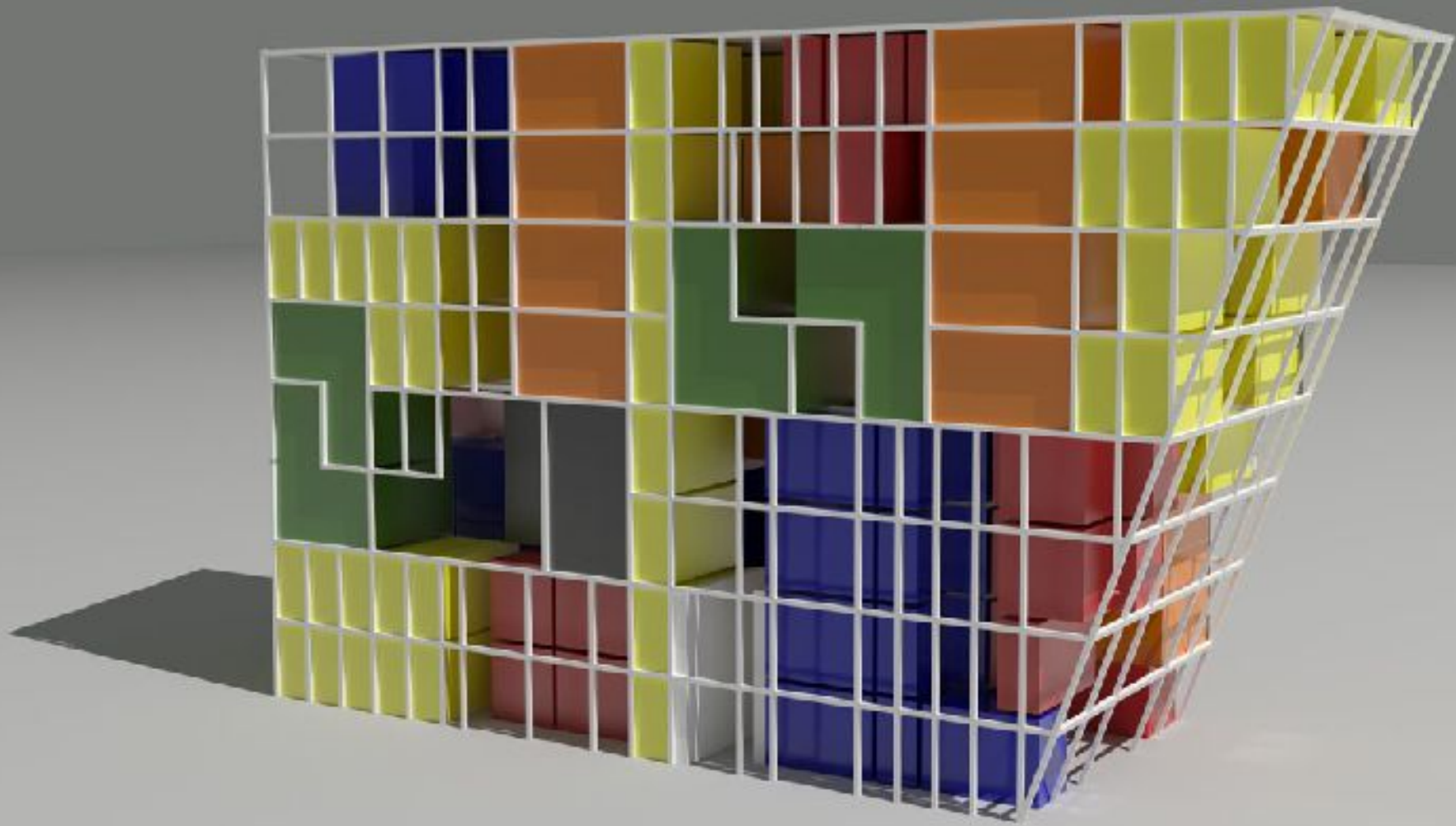

_ΤΙ περιμένεις



Στην ΑΠΟΛΟΓΩΝΟΝ ΟΔΟΥ ΓΕΩΡΓΙΟΥ Κ



Με Πύργους Αποσπαστά



Το Πύργο Αποσπαστά



σκαφίστε ανακάλυψη



2007



σκαφίστε σκαφί



σκαφίστε σκαφί

_naked blocks dressed

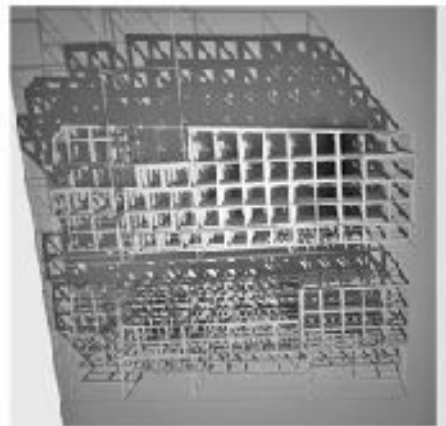
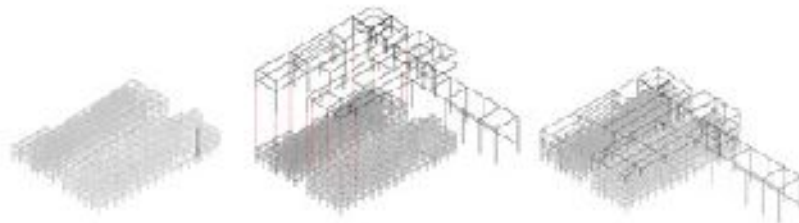

snapsht cts' archive

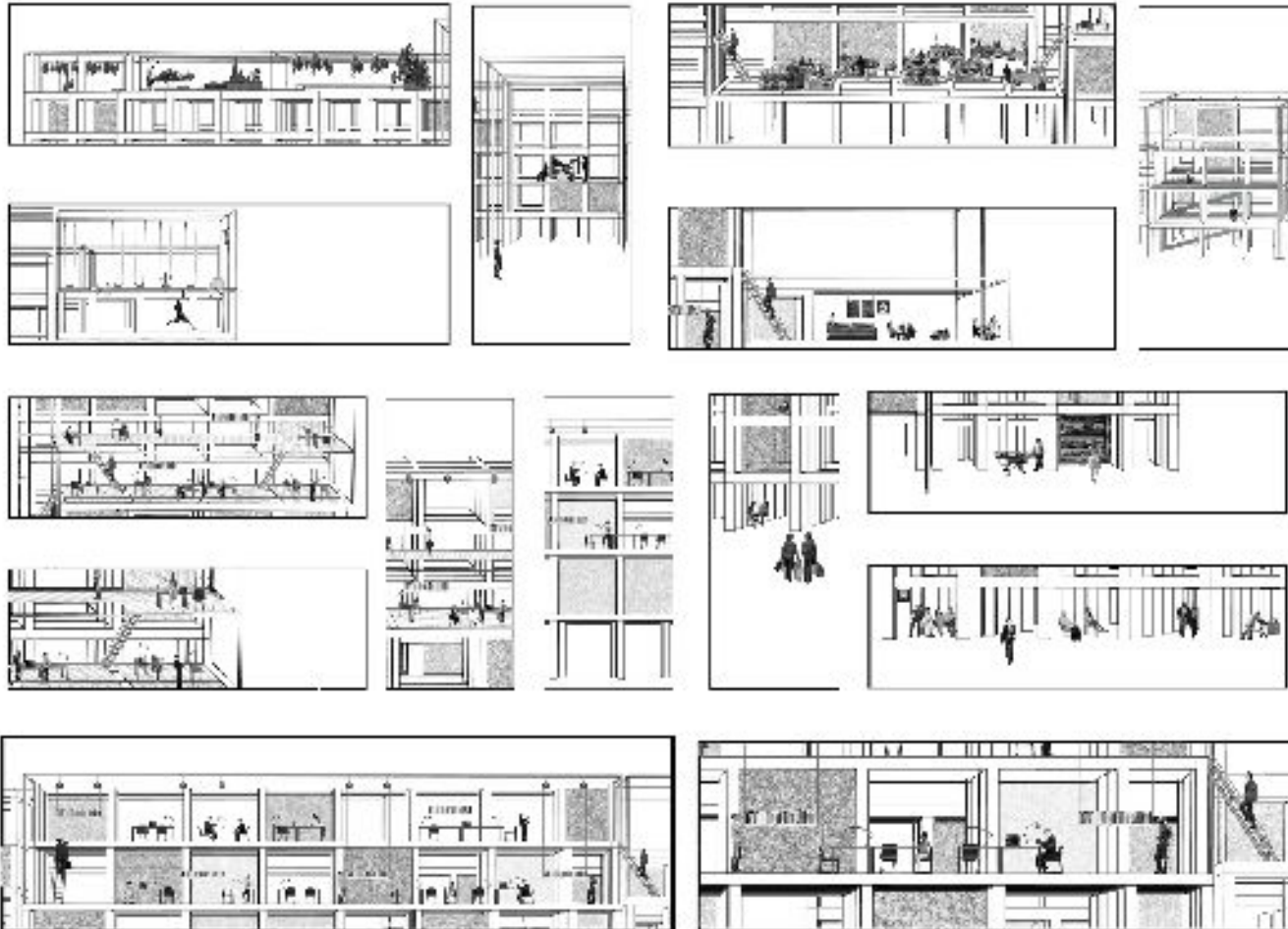

_ΟΤΟΕΣ

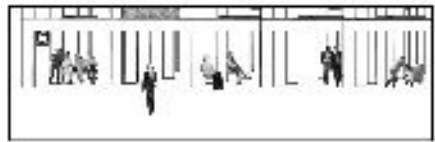

ΕΠΙΠΕΔΟ



μαρξία κλίσης

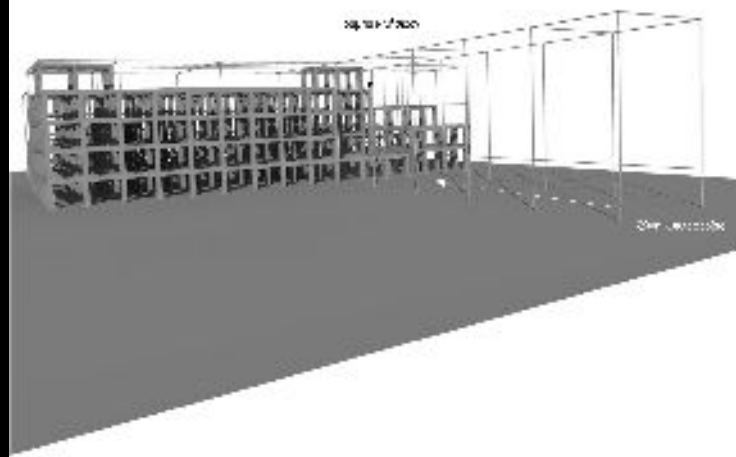
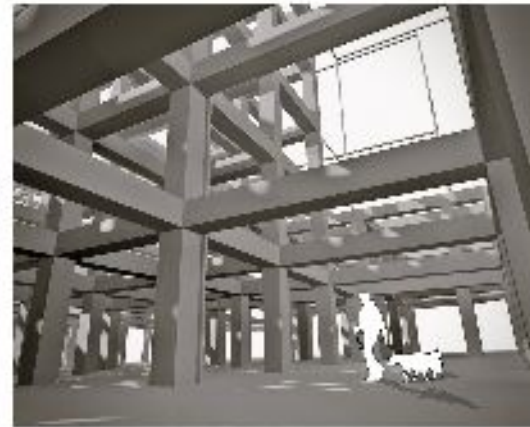

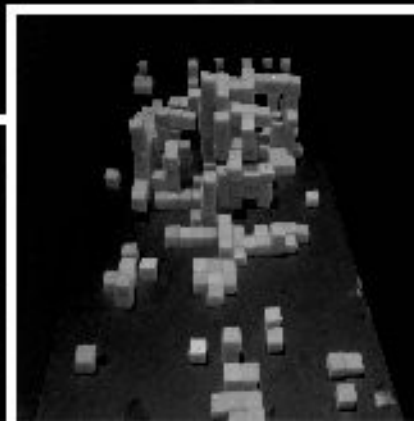
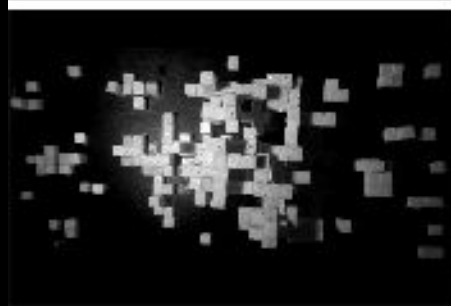
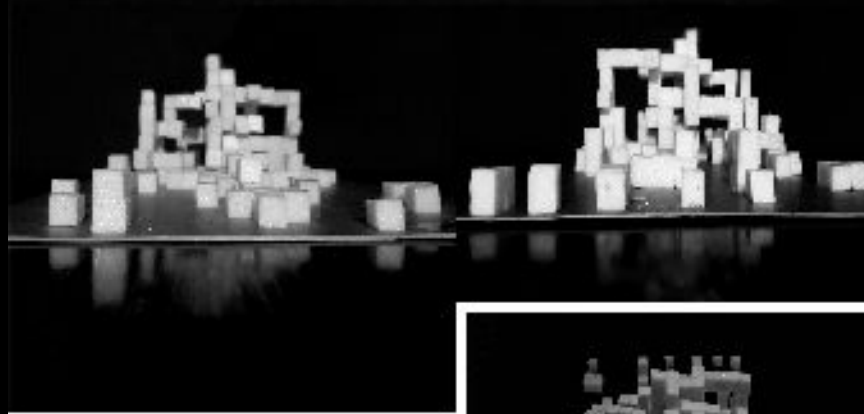

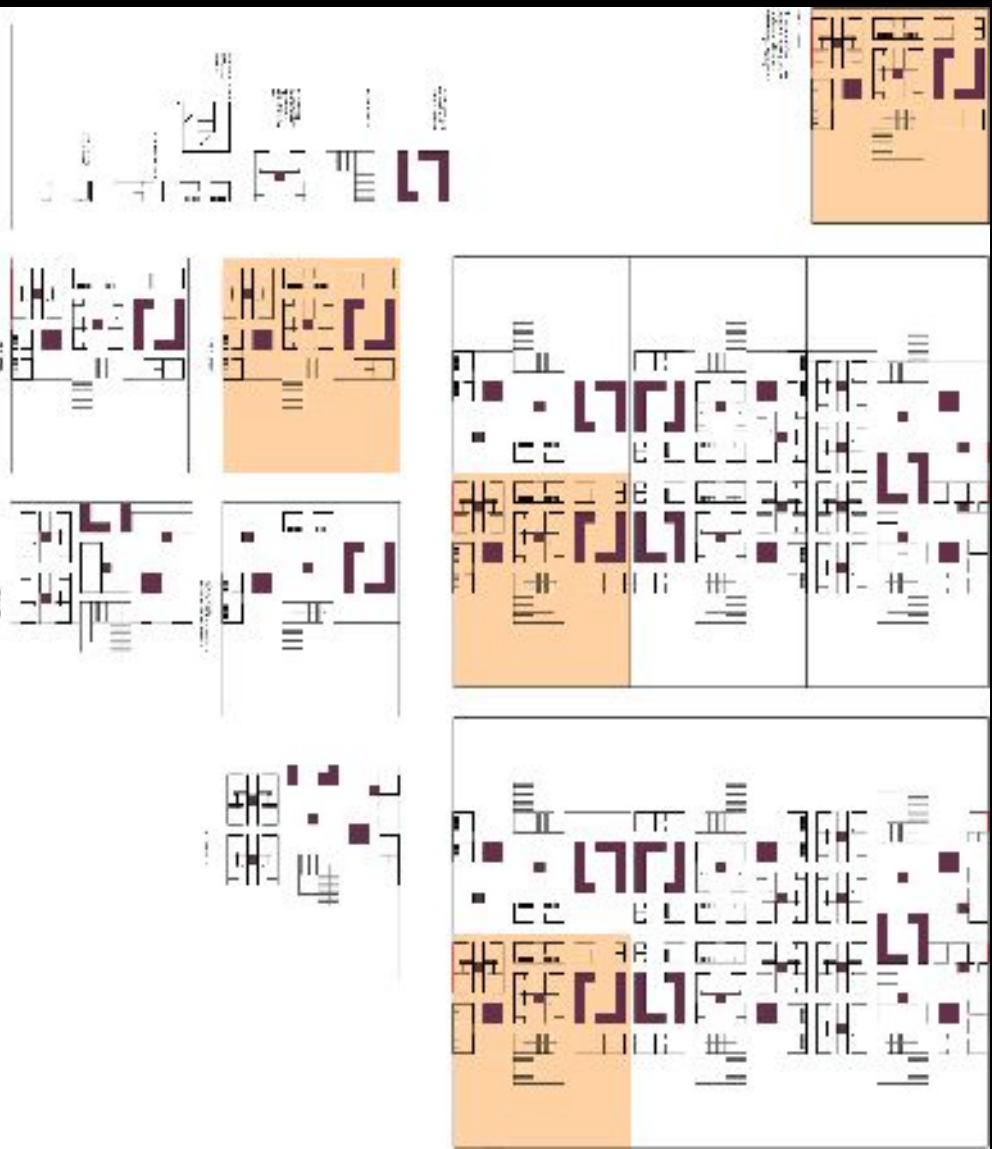
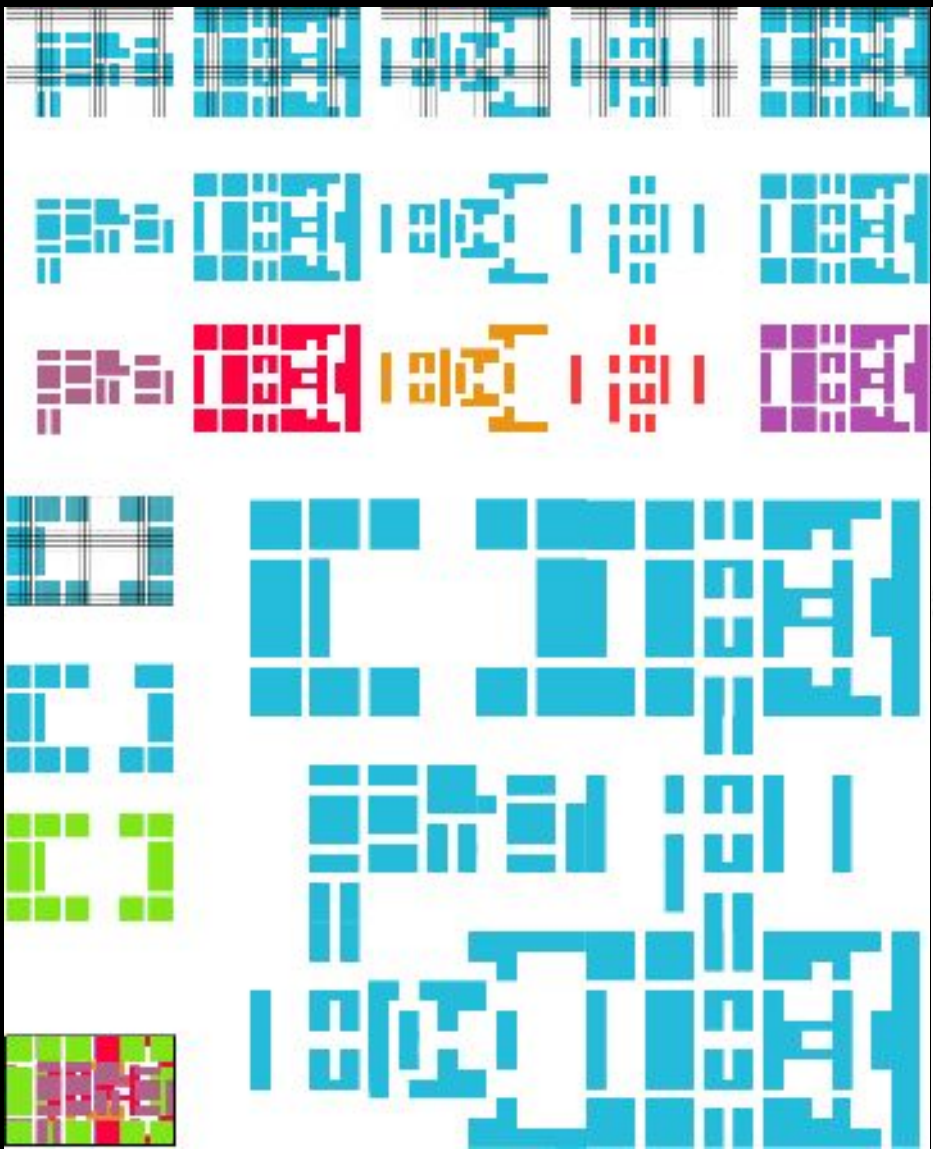

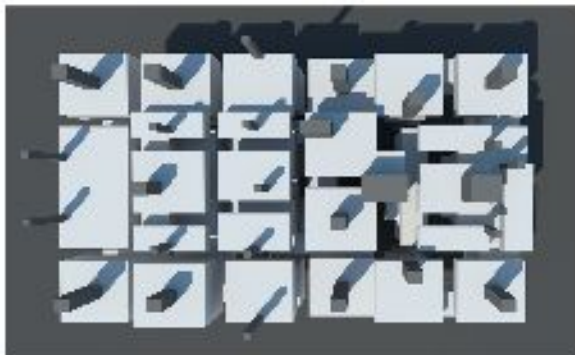
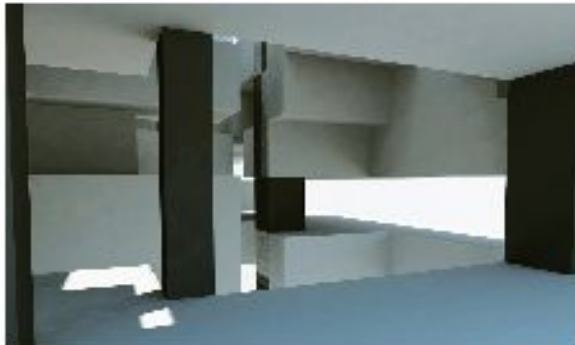
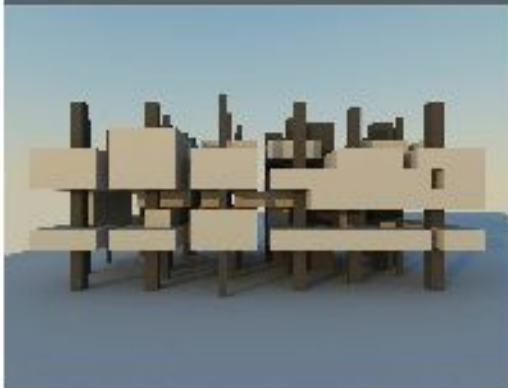
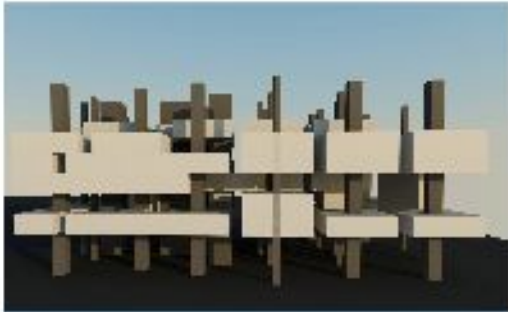

Verona Road

THE VERONA ROAD PROJECT IS A 1.5-KILOMETER LONG, 100-METER WIDE, MULTI-LEVEL DEVELOPMENT IN THE SUBURBS OF MILAN. THE PROJECT IS A MIX OF RESIDENTIAL, COMMERCIAL, AND OFFICE SPACE. THE ARCHITECTURE IS A MIX OF MODERN AND TRADITIONAL ELEMENTS. THE BUILDINGS ARE CHARACTERIZED BY A GRID OF SQUARES AND RECTANGLES. THE FACADES ARE A MIX OF SOLID AND PERFORATED SURFACES. THE INTERIOR SPACES ARE OPEN AND FLEXIBLE. THE PROJECT IS A MODEL FOR SUSTAINABLE URBAN DEVELOPMENT.

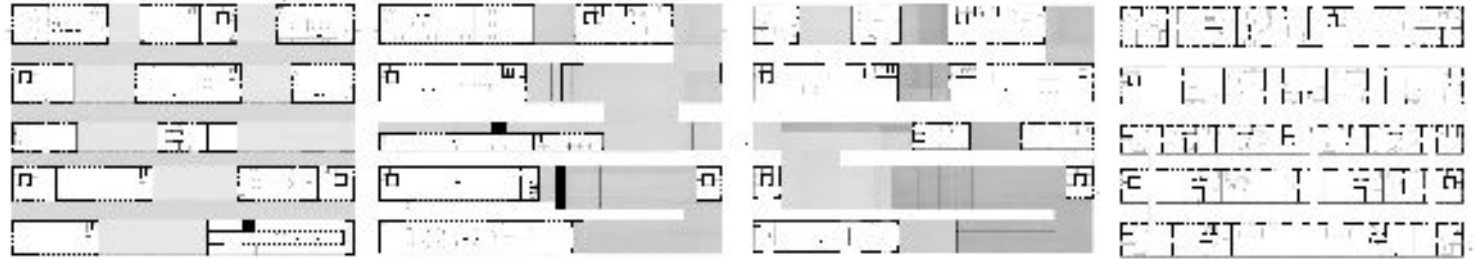

0101

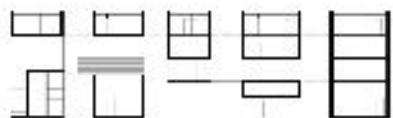
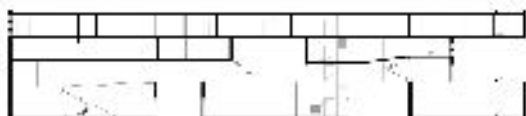
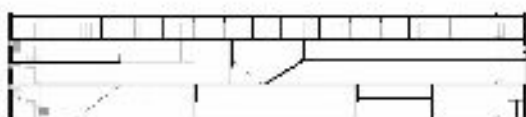
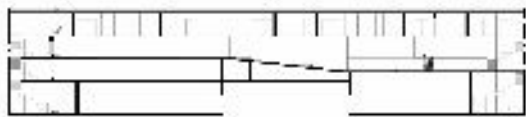
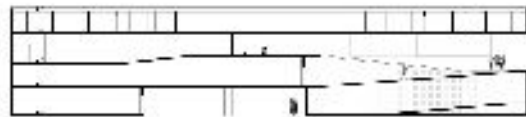

0102

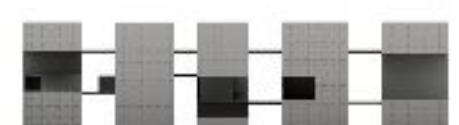

0103



конструкция: Илья И.
Илья И.
Александр Александров, Елена Иванова

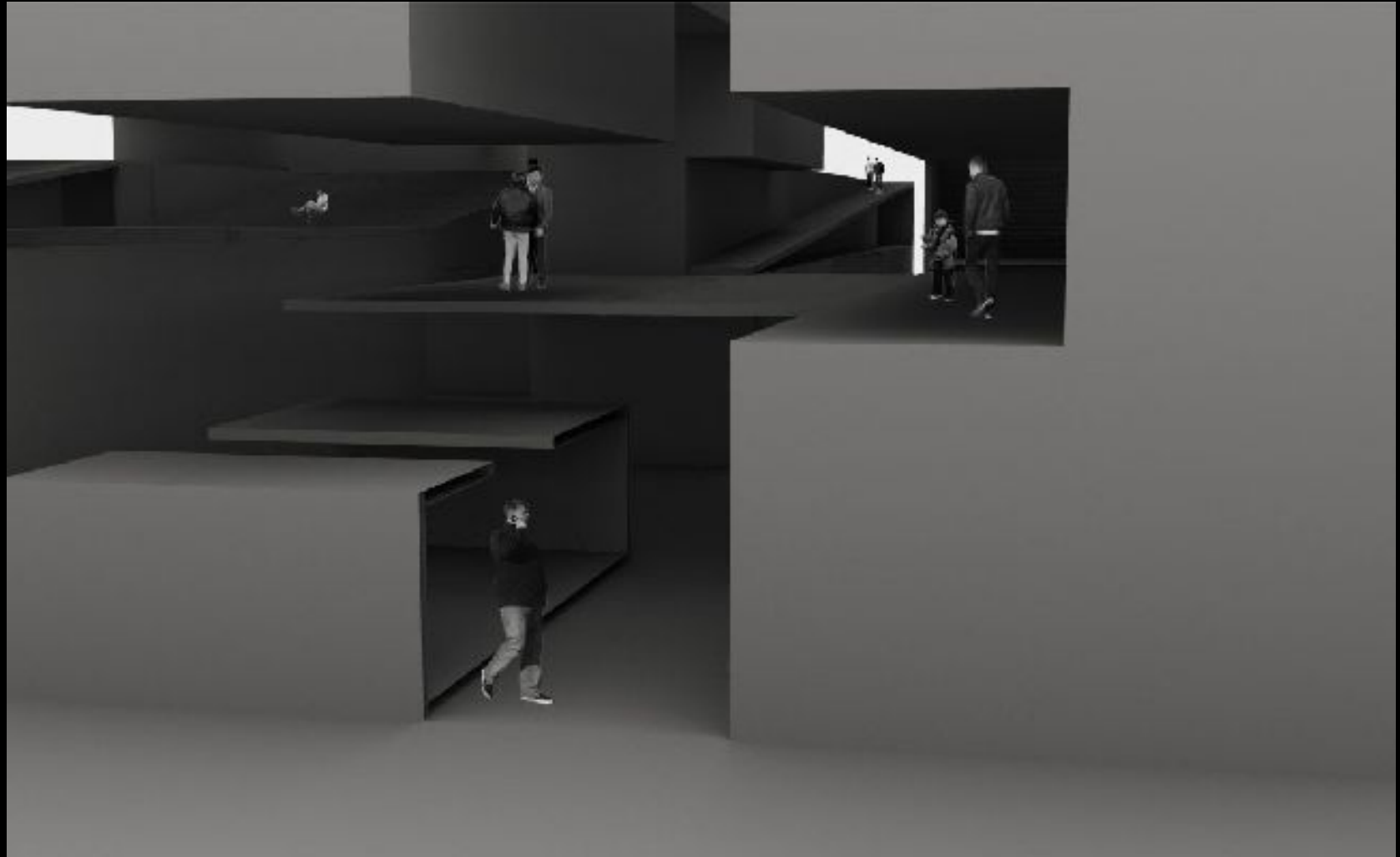





πρωτοβική κουζίνα



πρωτοβική κουζίνα



φωτιστική κουζίνα



γραφείο κουζίνα

πρότυπη κυττακίων
κλίμακα 1:50

αγορά
κλίμακα 1:50







2	3 winter	—————
	4 spring	—————
3	5 winter	—————
	6 spring	—————
4	7 winter	—————
	8 spring	—————
5	9 winter	—————

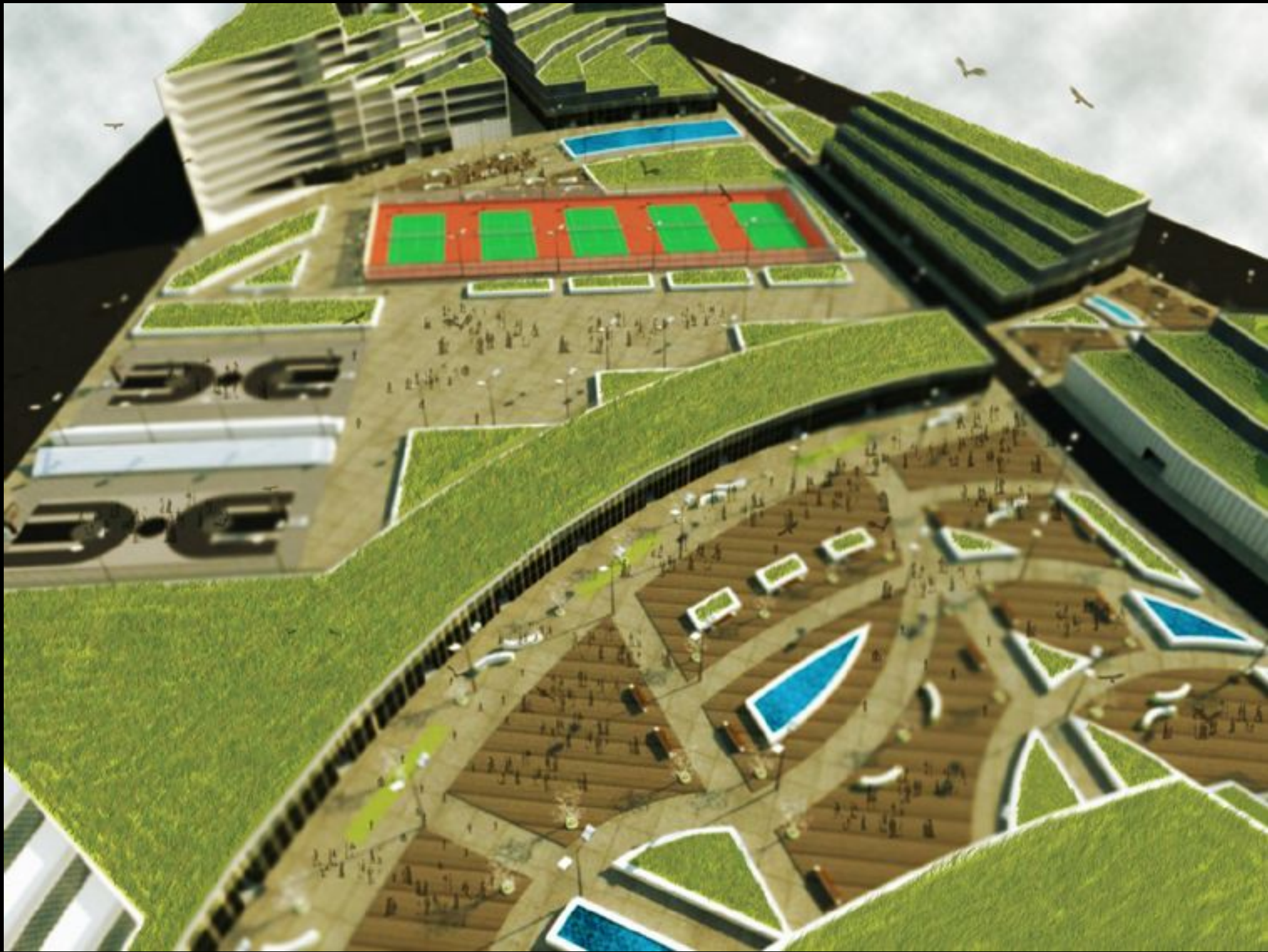

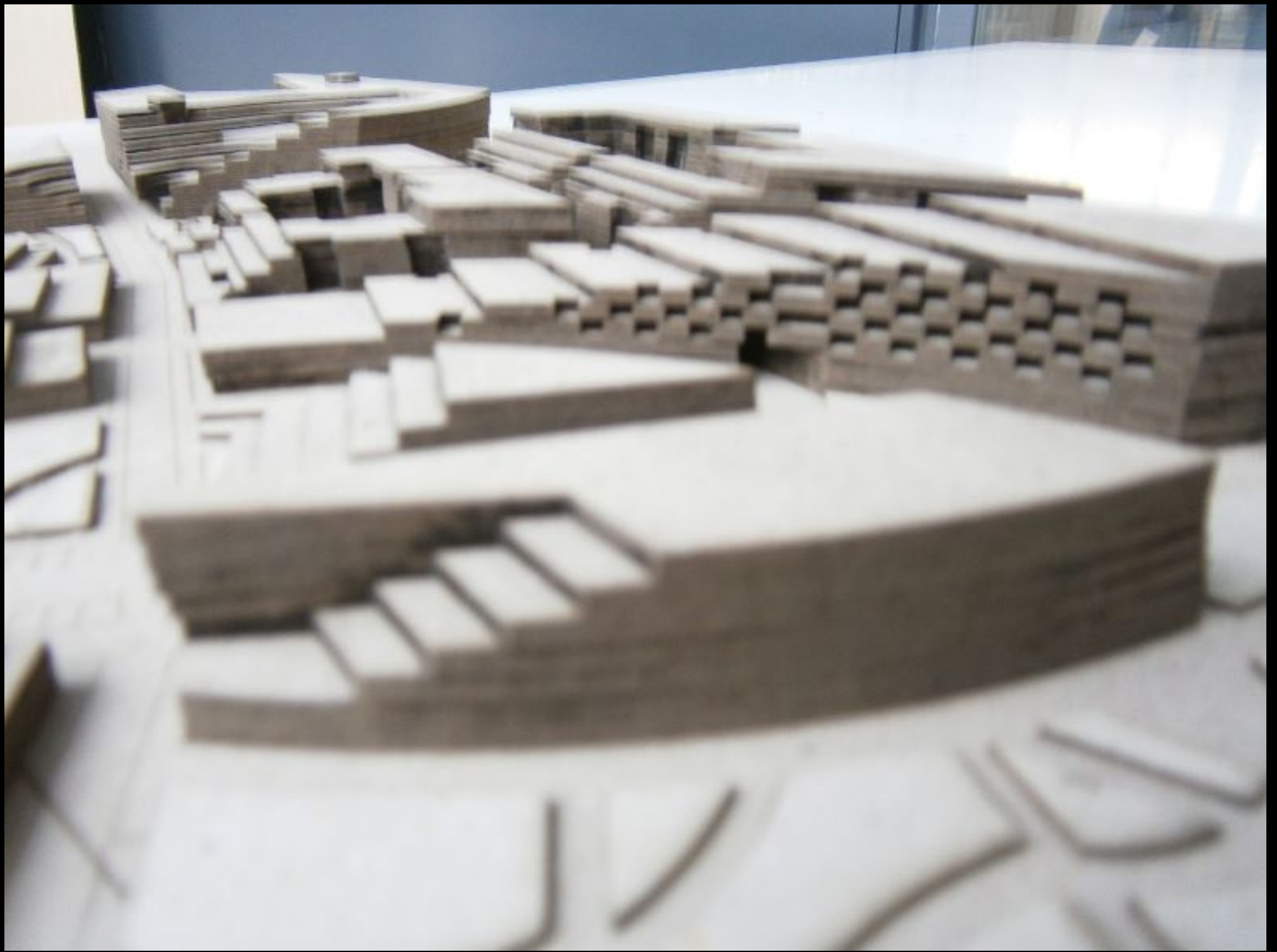

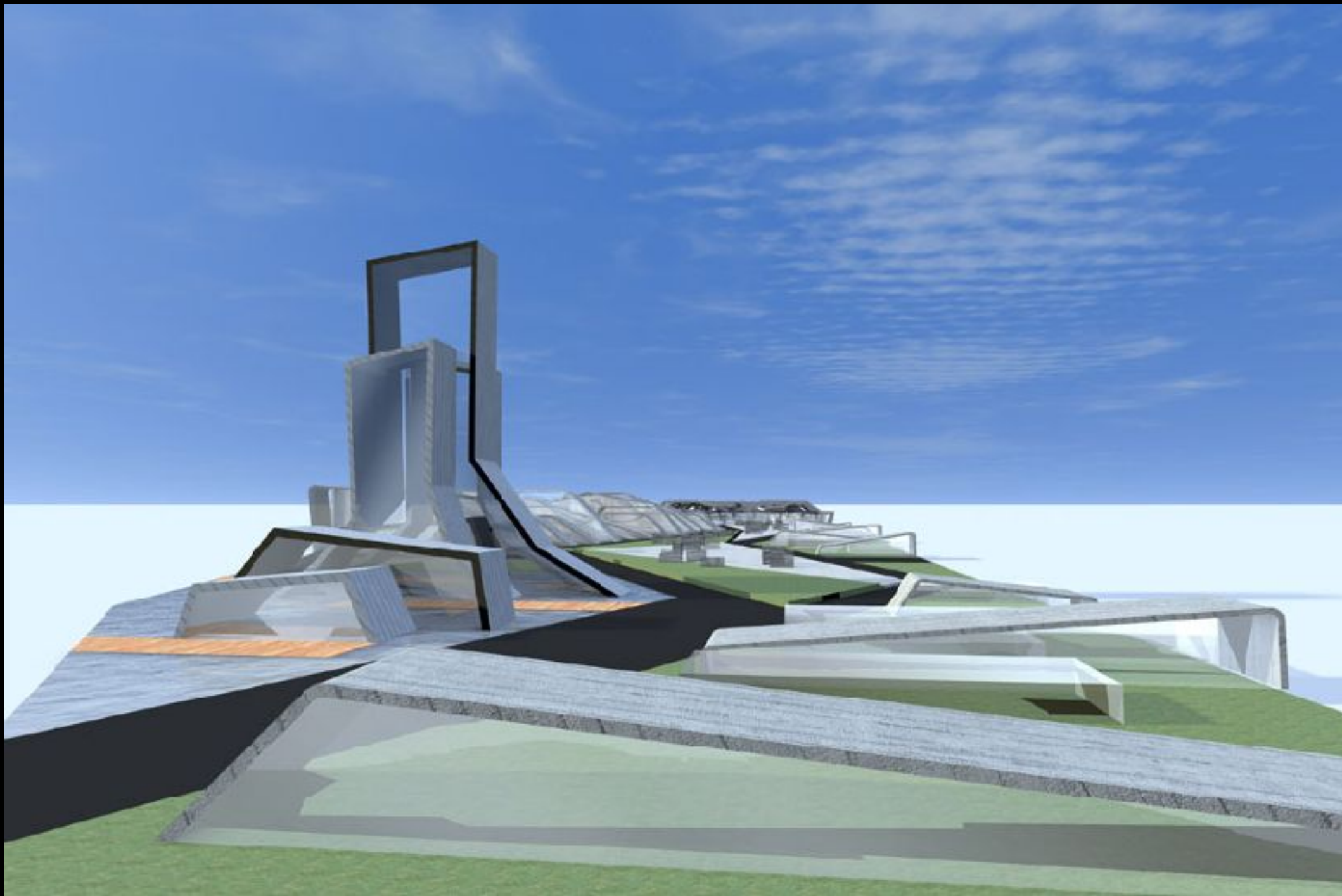

WHIRL POOL

WHIRL-POOL



WHIRL POOL

WHIRL POOL

WHIRL POOL

WHIRL POOL

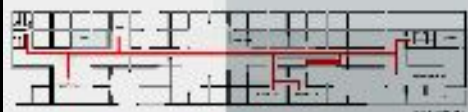
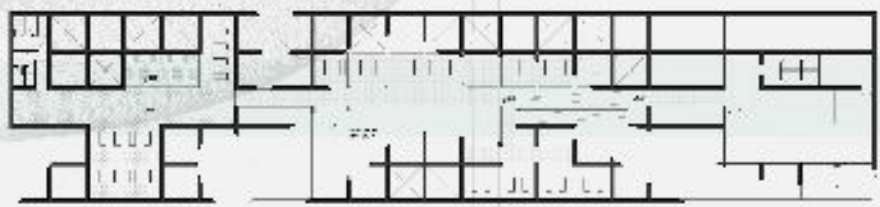

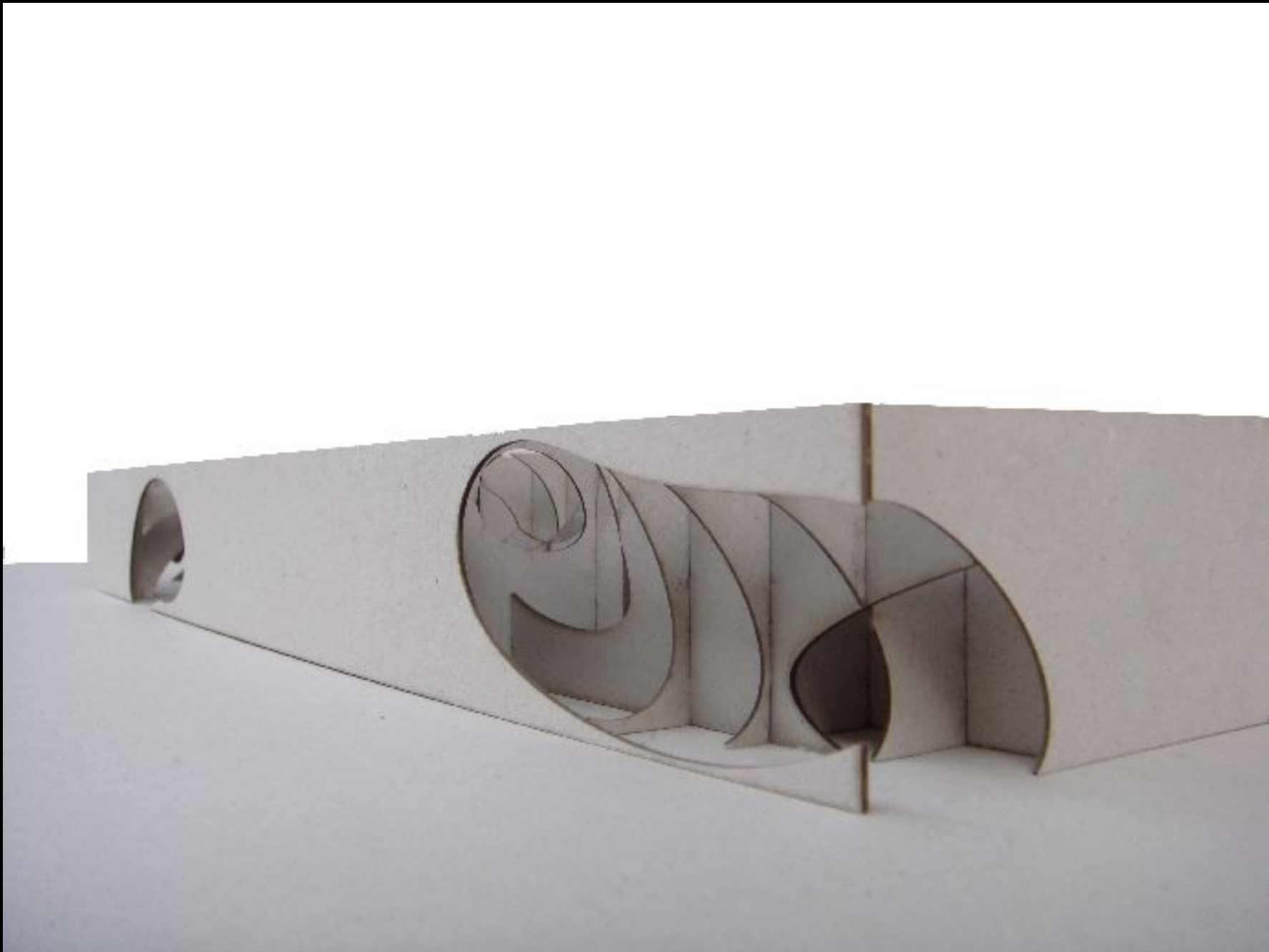

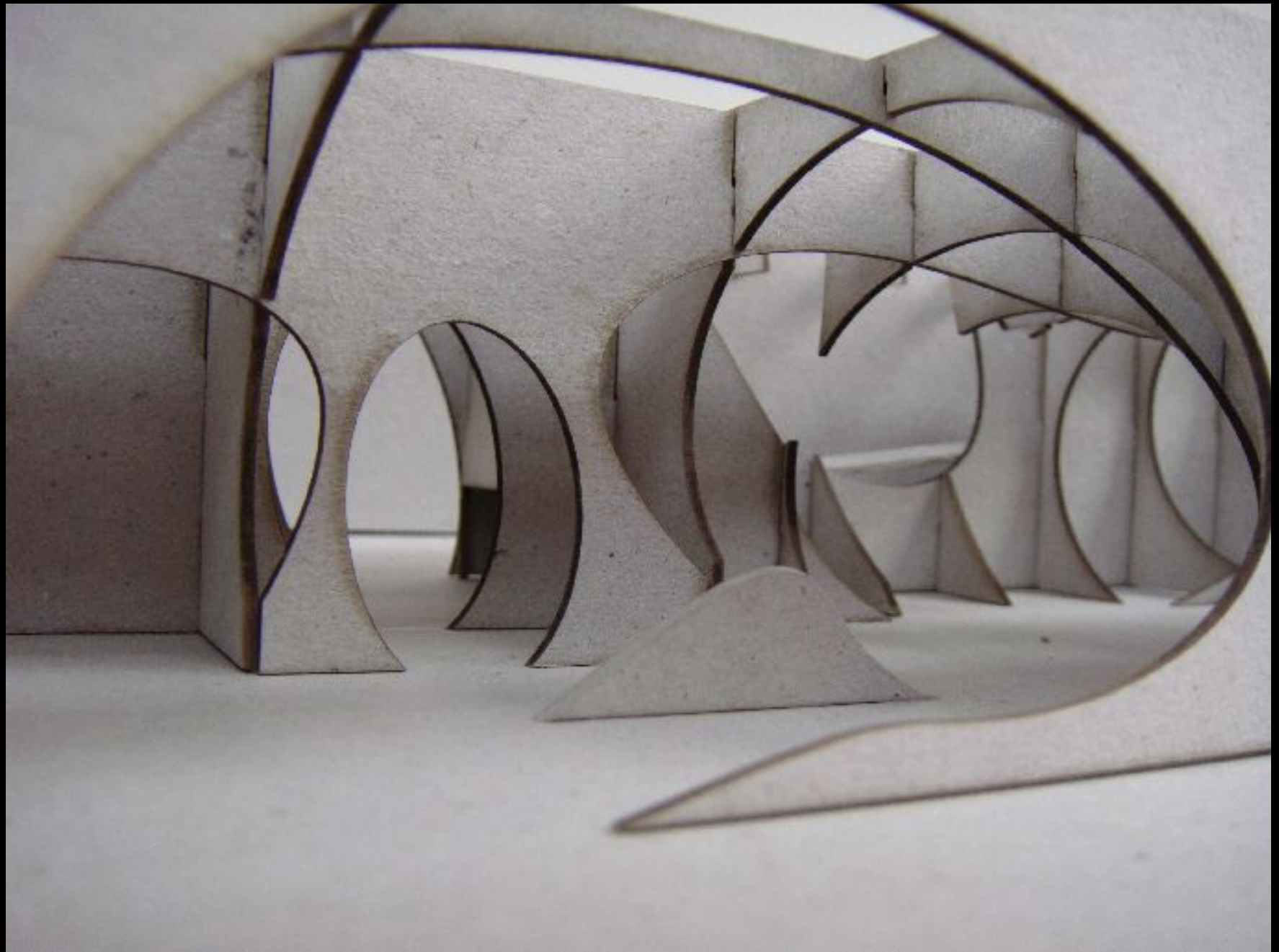

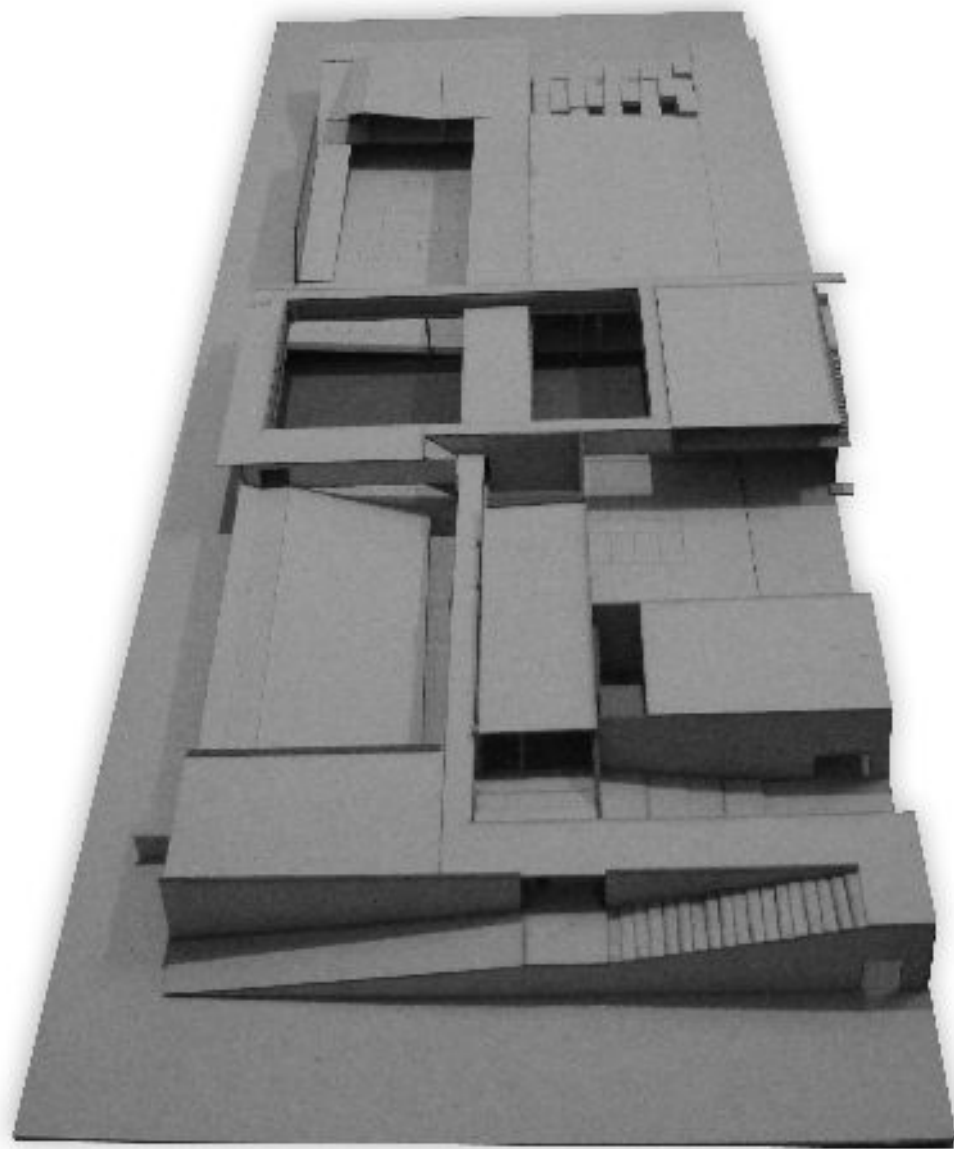

E

ΠΑΡΚΙΝΓΚ ΚΑΙ ΑΛΛΑ

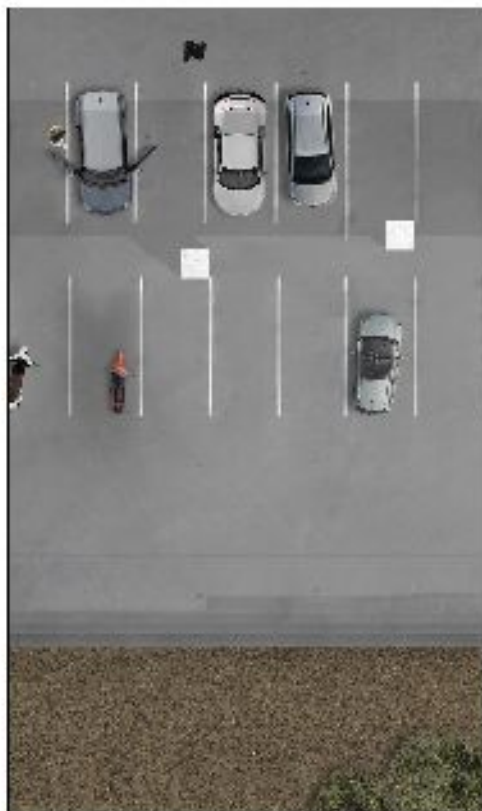

στάθμευση • κλίσιμο • αγορά • δημόσιος χώρος

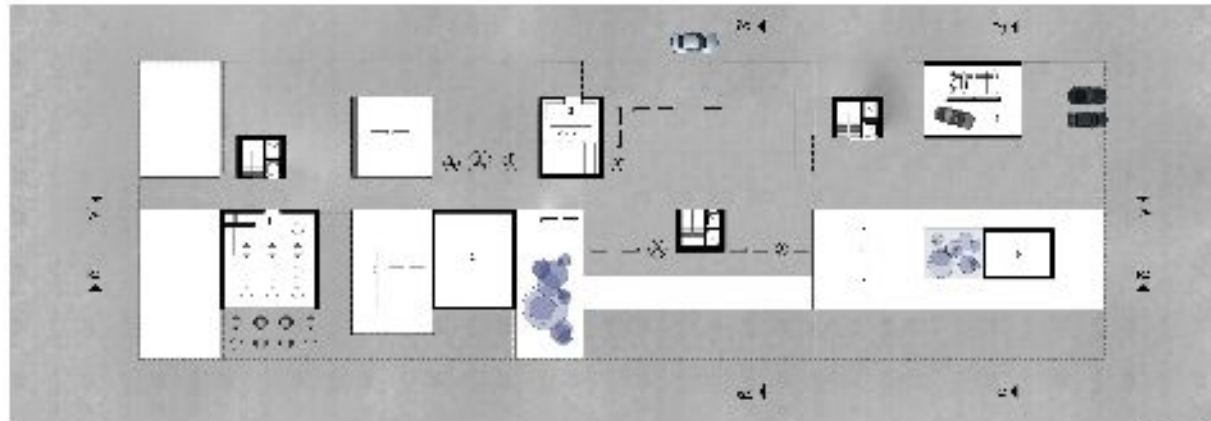

Figure 10: Floor plan of a building with various rooms and a central corridor.

Figure 10: Floor plan of a building with various rooms and a central corridor.

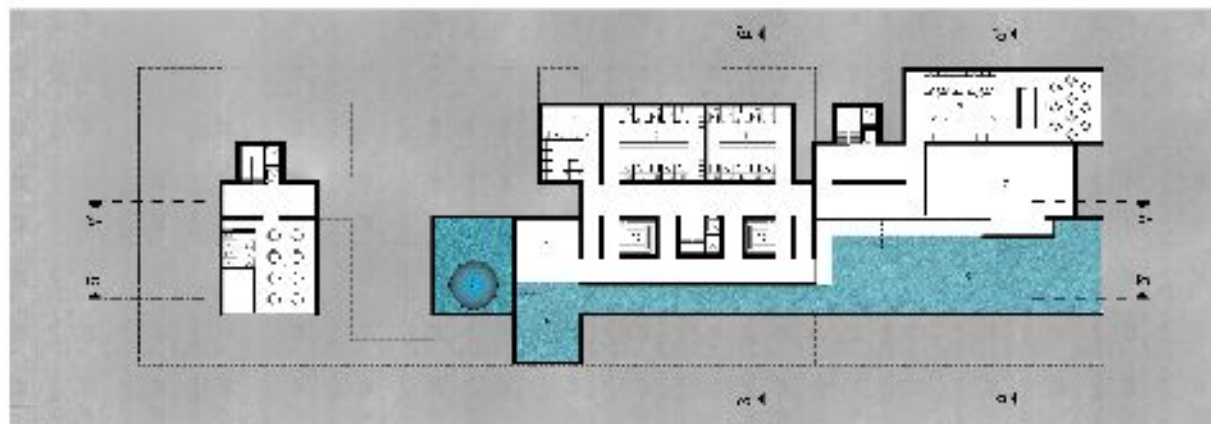

Figure 11: Floor plan of a building with a central corridor and a large blue-shaded area.

Figure 11: Floor plan of a building with a central corridor and a large blue-shaded area.

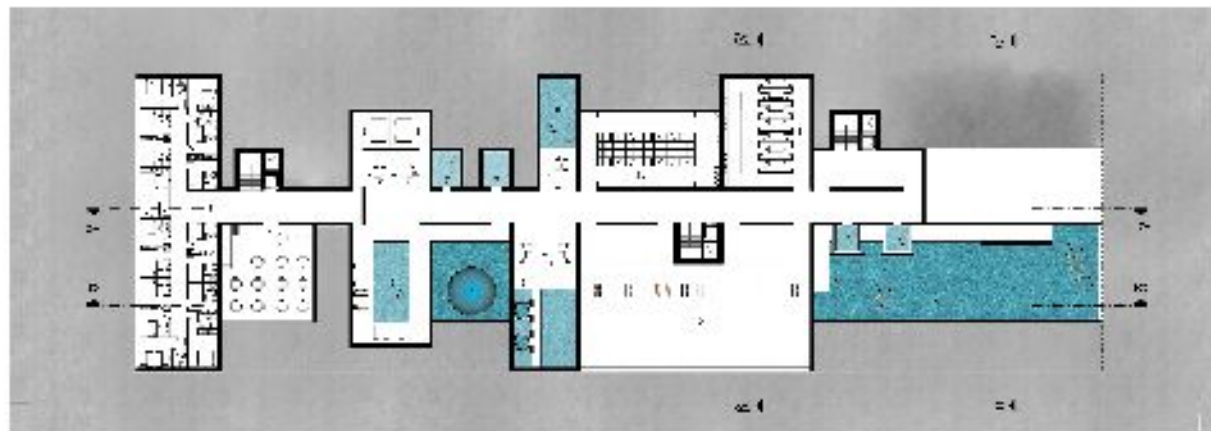
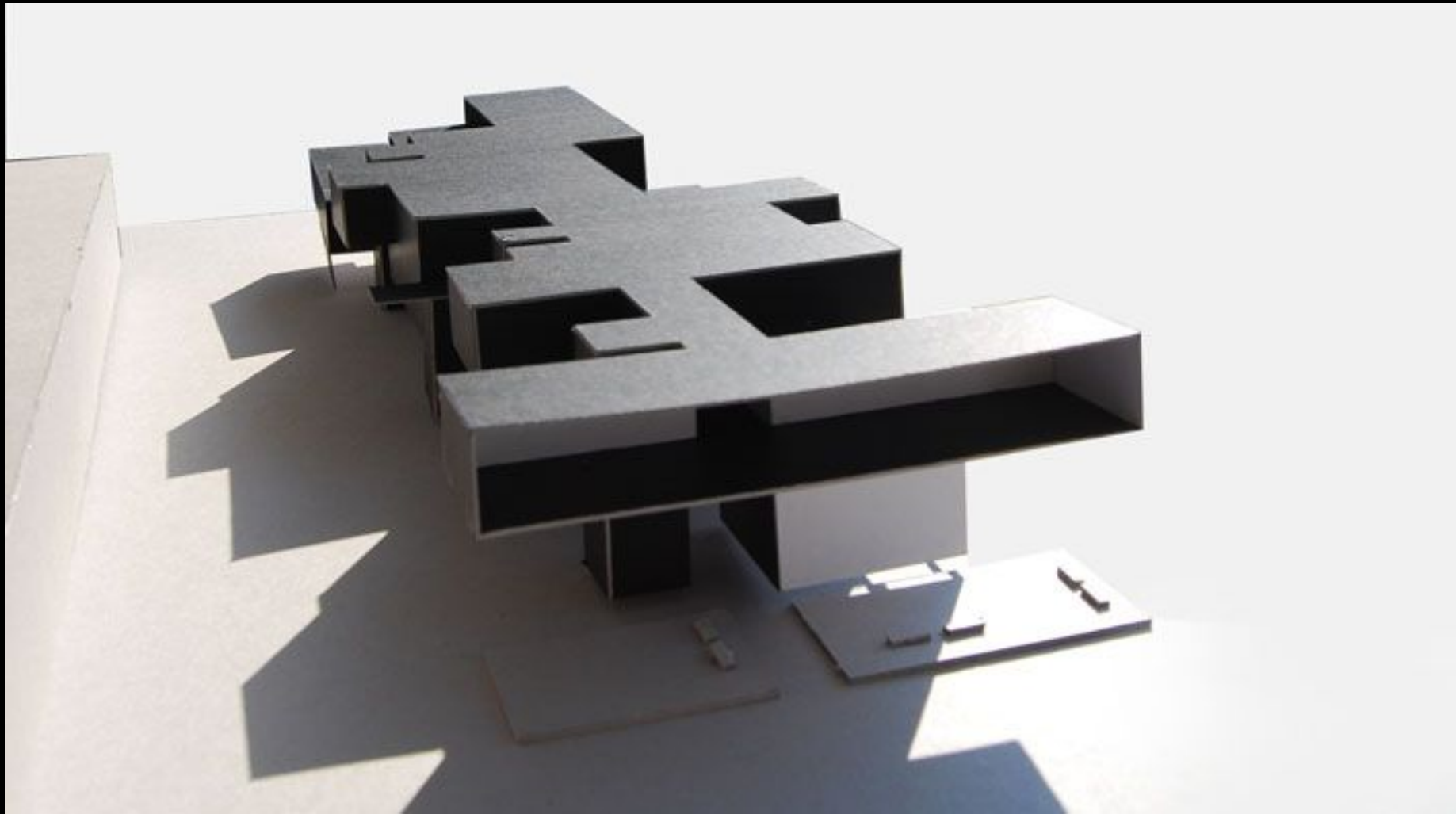
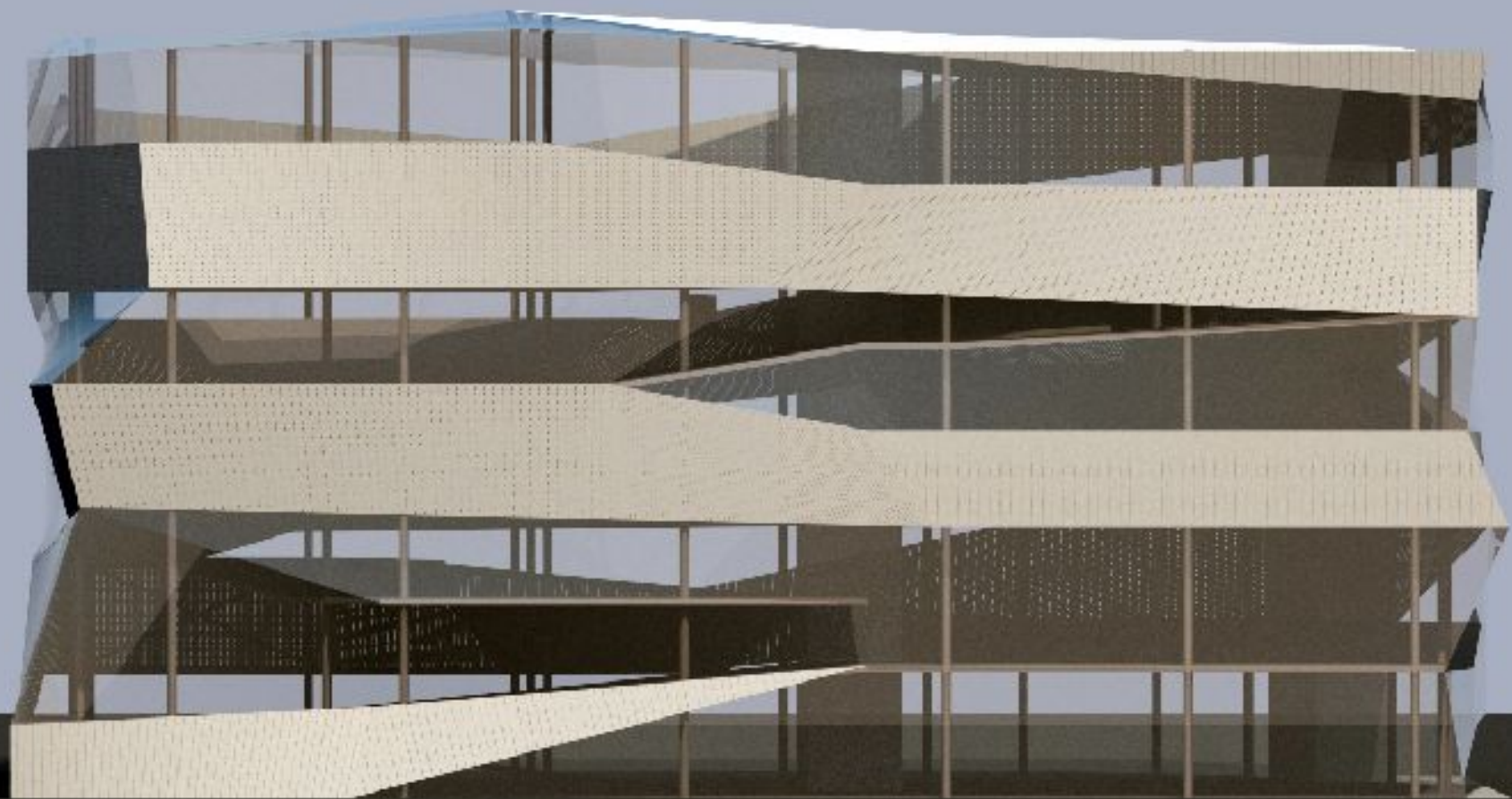

Figure 12: Floor plan of a building with a central corridor and a large blue-shaded area.

Figure 12: Floor plan of a building with a central corridor and a large blue-shaded area.



2	3 winter	4 spring
3	5 winter	6 spring
4	7 winter	8 spring
5	9 winter	



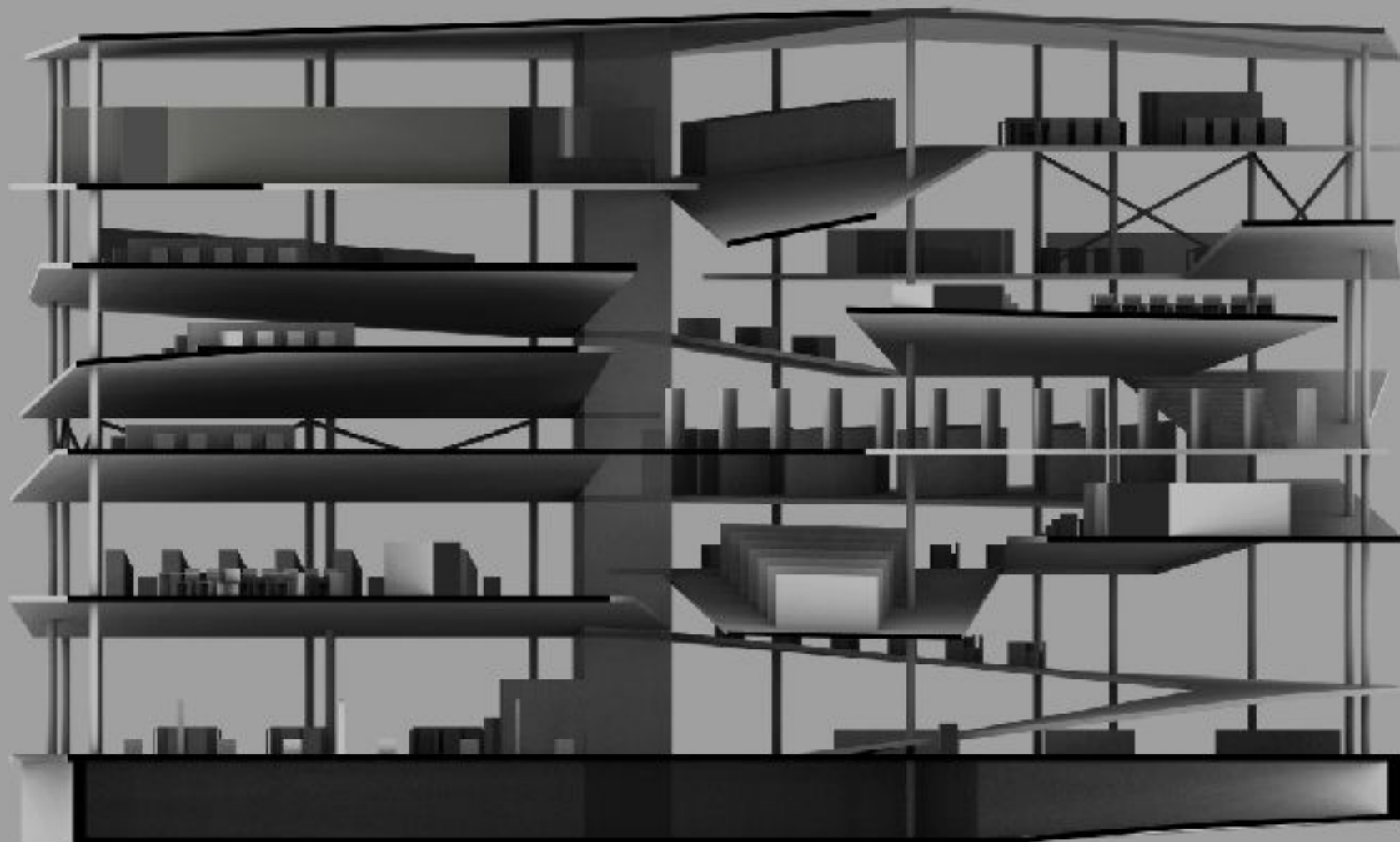

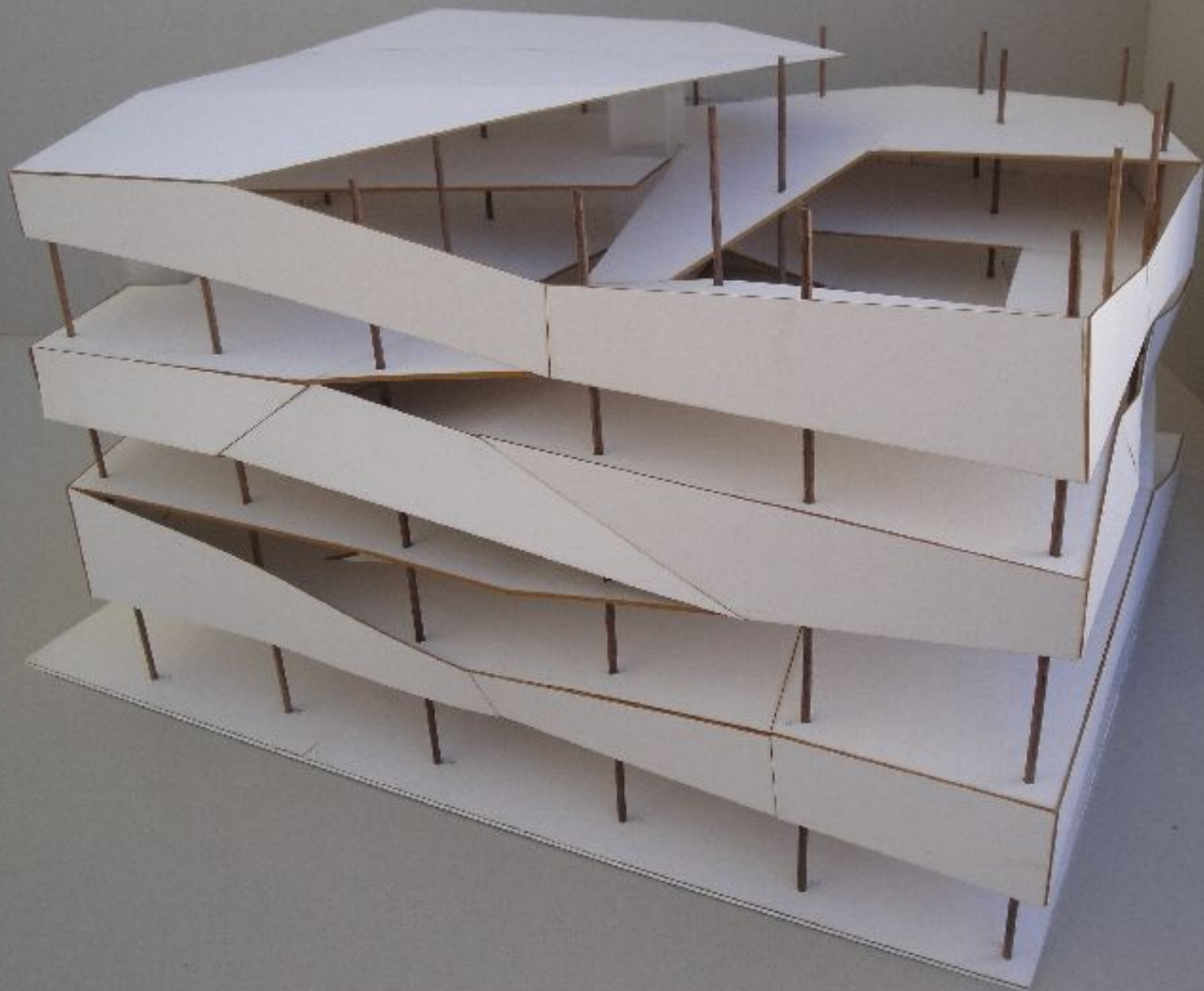

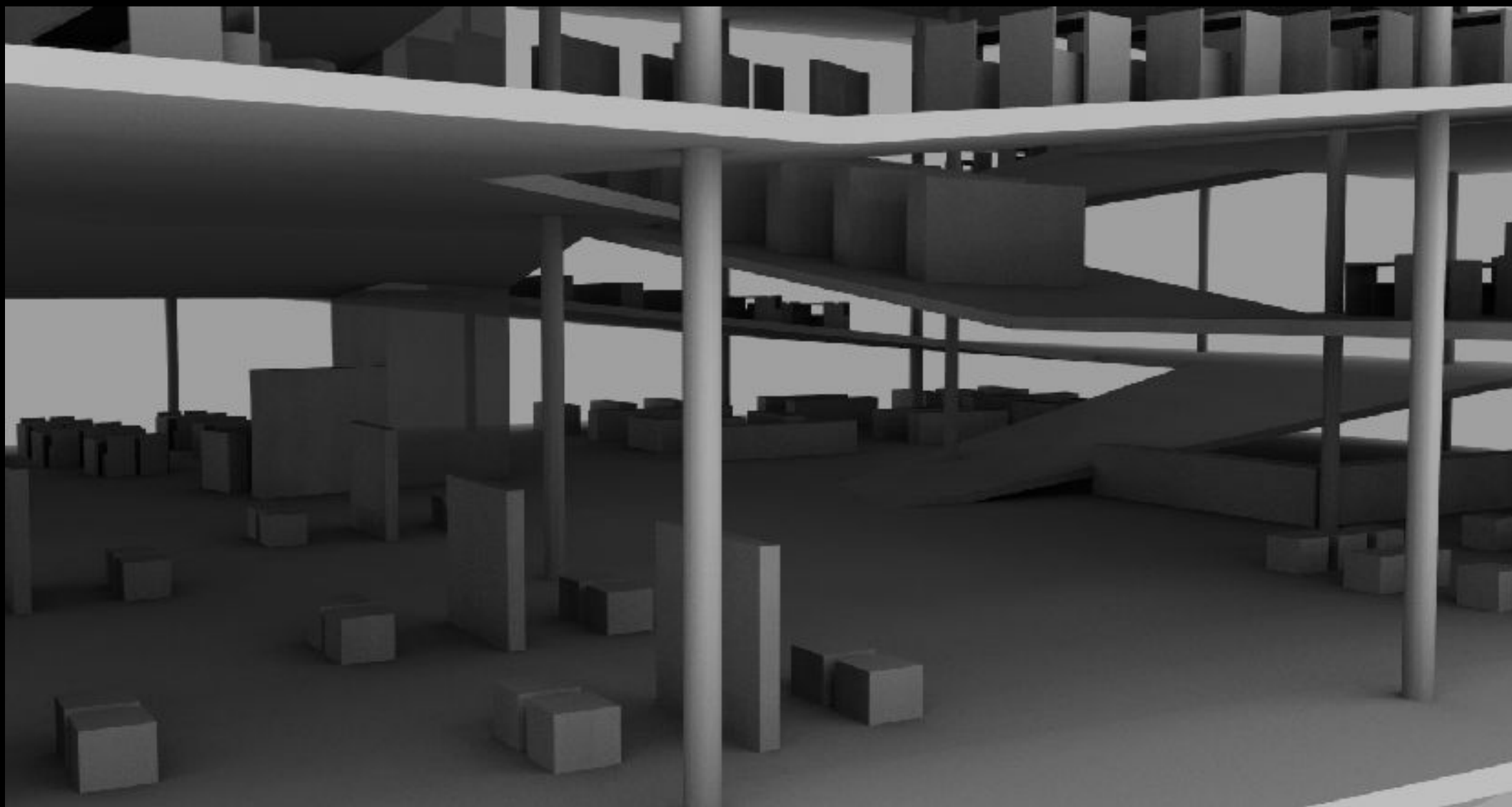

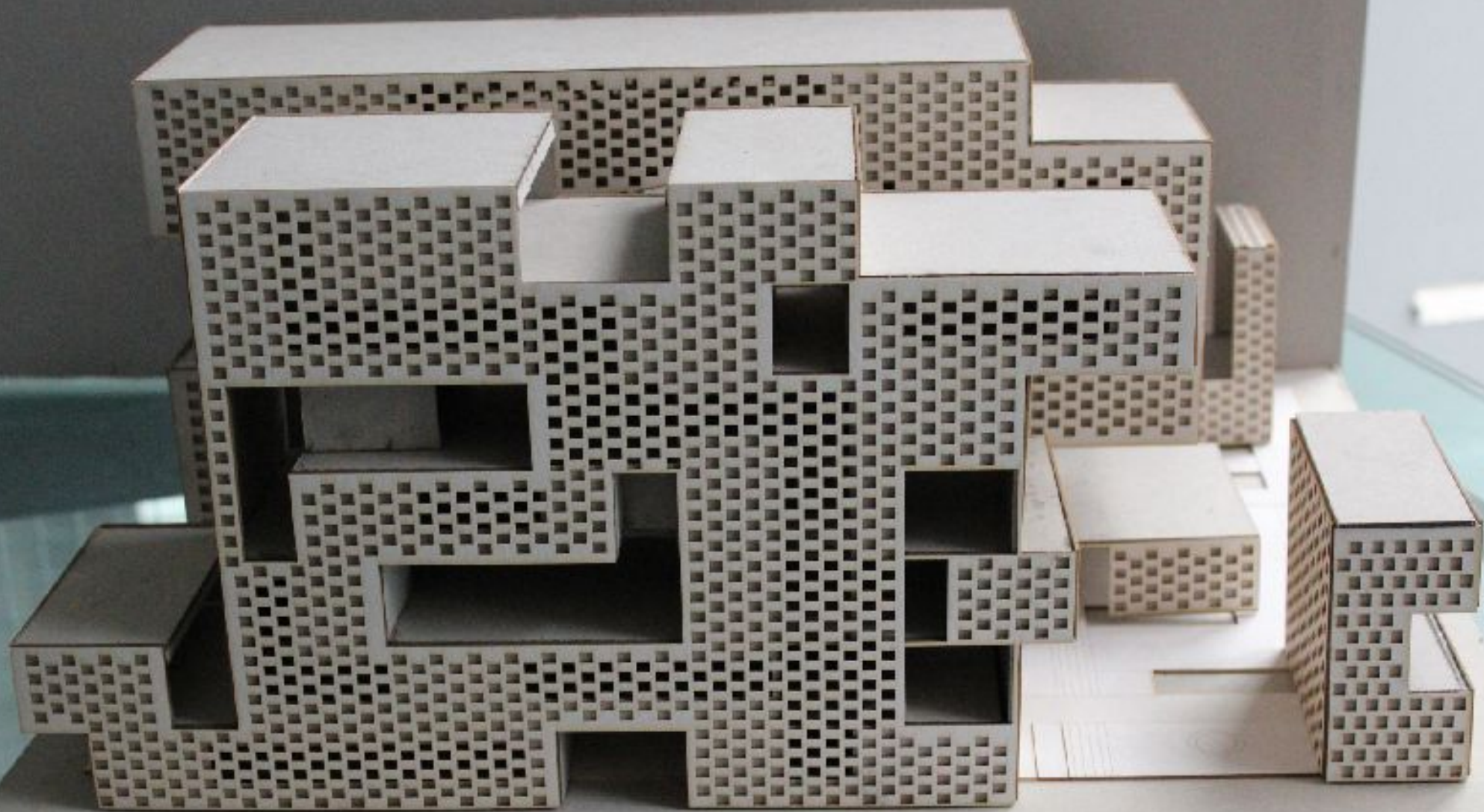

THE BOOKMARKET

ΑΠΟ ΤΟ BOOKMARK ΣΤΟ BOOKMARK_ET

_ΚΥΡΑΙΑΡΑ ΠΙΣΤΑ ΑΤΟ ΤΟΝ ΣΧΡΙΑΣΜΟ ΤΗΣ 5 ΒΑΘΜΗΣ ΕΠΙΣΤΗΜΗΣ ΑΝΤΑΛΛΑΓΗ ΕΝΕΡΓΕΙΑΣ ΜΙΑΣ ΑΝΟΧΗΤΗΣ ΔΗΜΟΣΙΑΣ ΑΓΟΡΑΣ ΟΠΟΥ Ο ΚΑΘΕΝΑΣ ΟΣΑ ΜΙΚΡΟΤΕΡΑ ΠΡΟΒΡΑΖΕΙ ΚΑΙ ΝΑ ΤΙ ΚΑΡΑΤΙΜΟΣ ΕΚΥΜΕΝΟ ΧΑΡΑΚΤΗΡΙΣΤΙΚΟ ΕΙΝΑΙ Η ΔΗΜΙΟΥΡΓΙΑ ΕΠΙΣΤΑΣΤΙΚΩΝ ΠΕΙΘΟΝΟΜΩΝ ΠΟΥ ΘΑ ΔΗΜΙΟΥΡΓΗΣΕΙ ΚΟΙΝΩΝΙΚΕΣ ΕΚΤΟΝΩΣΕΙΣ ΚΑΙ ΣΕ ΕΚΠΡΑΞΕΥΤΙΚΕΣ ΣΡΑΣΤΗΡΙΟΤΗΤΕΣ.

_ΚΑΤΙ ΤΤΟΙΟΥΤΟ ΣΠΕΚΝΩΤΑΙ ΚΑΙ ΑΠΟ ΤΗΝ ΔΙΑΜΟΡΦΩΣΗ ΤΟΥ ΠΕΡΒΑΛΛΟΝΤΟΣ ΧΩΡΟΥ, ΟΠΟΥ ΤΟ "ΔΙΚΤΥΟ" ΚΙΝΗΣΗΣ ΔΗΜΙΟΥΡΓΙΣ ΣΥΝΕΧΕΙΣ ΡΟΕΣ ΜΕΣΑ ΚΑΙ ΕΞΩ ΙΣΤΗ ΚΙ ΠΛΗΝ ΔΗΜΙΟΥΡΓΙΩΝ ΚΑΙ ΕΙΣΙ ΣΥΝΕΧΕΙΣ ΚΟΙΝΩΝΙΚΩΝ ΔΡΑΣΕΩΝ.

_ΣΤΟ ΚΤΙΡΙΟ ΚΑΙ ΤΟ ΠΡΟΓΡΑΜΜΑ ΑΠΟΡΡΙΖΕΙ ΚΑΘΕ ΕΙΔΟΥΣ ΕΜΠΟΡΙΚΗΣ-ΧΡΗΜΑΤΙΚΗΣ ΑΝΤΑΛΛΑΓΗΣ ΚΑΤΑΣΤΗΜΑΤΑ Κ.Τ.Λ.Ι ΚΑΘΩΣ ΑΥΤΗ ΑΝΤΙΒΑΛΕΙΤΑΙ ΑΠΟ ΧΕΙΡΟΝΟΜΙΕΣ ΟΠΩΣ ΑΝΤΑΛΛΑΓΗ ΚΑΙ ΑΝΑΚΥΚΛΩΣΗ ΒΙΒΛΙΩΝ ΚΑΙ ΤΕΝΙΚΑ ΚΑΘΕ ΕΝΤΥΠΟΥ ΥΛΙΚΟΥ.

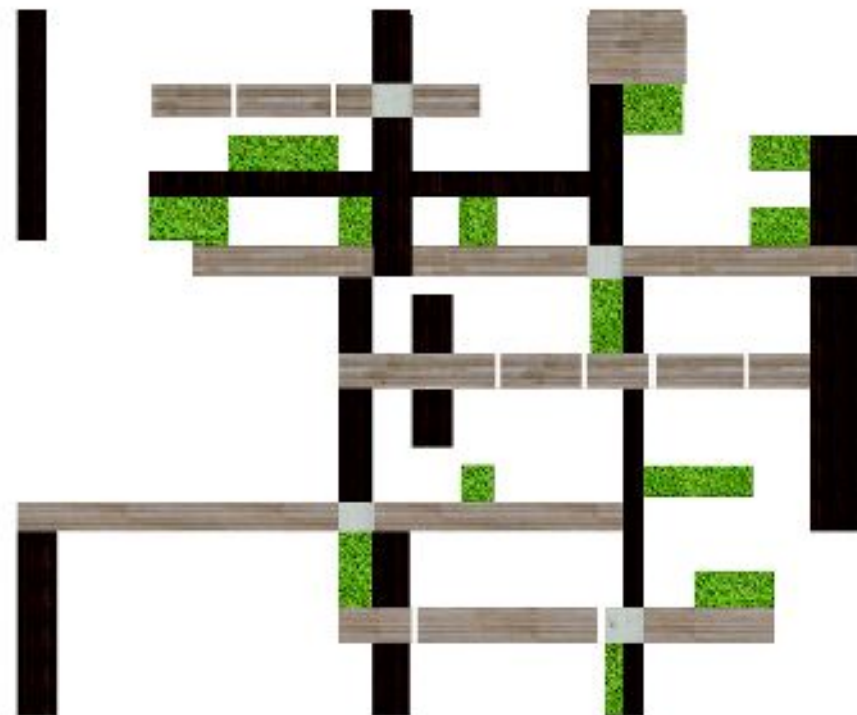
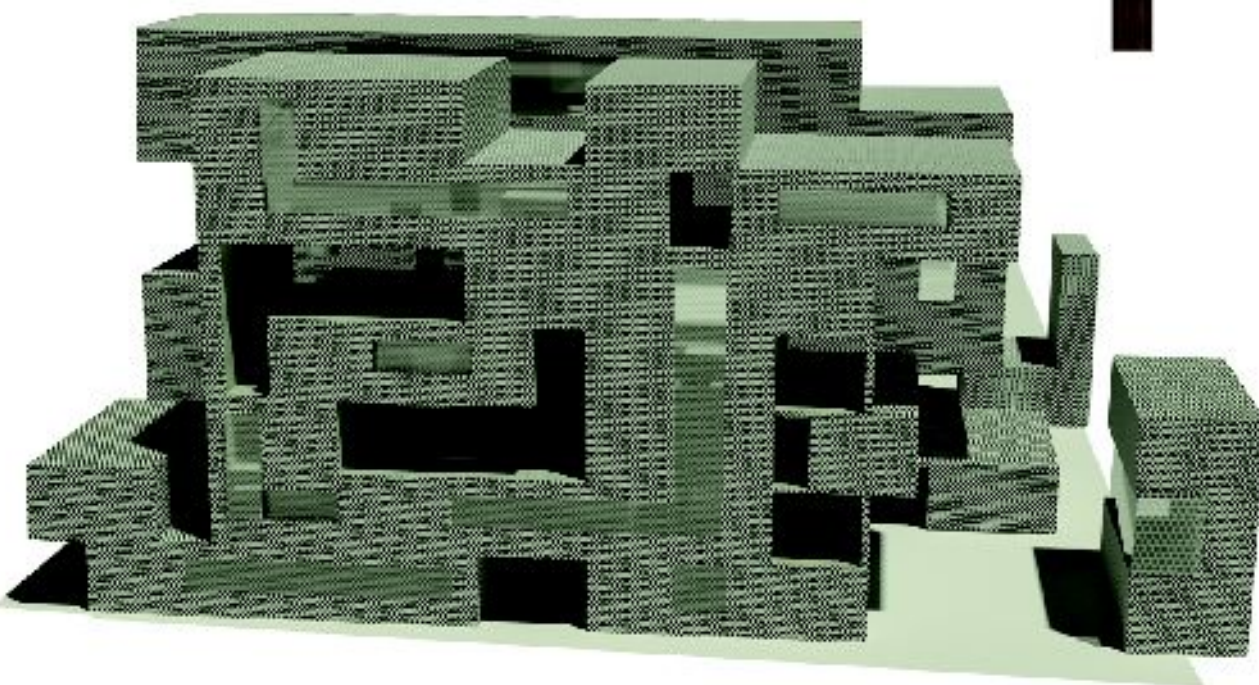

THE BOOKMARK

we believe people in a way people connect. www.bookmark.gr



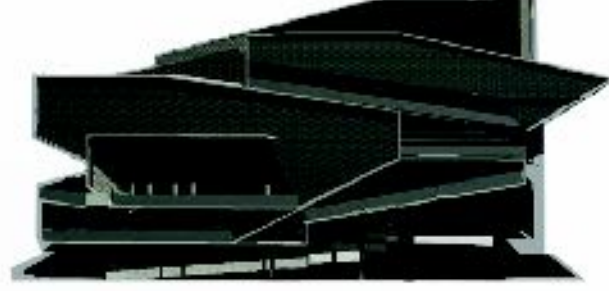
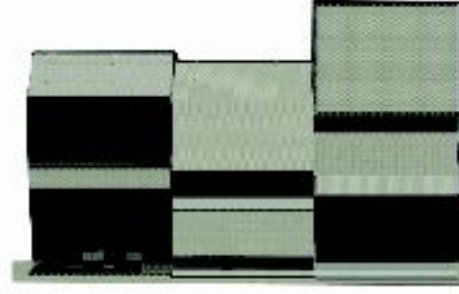
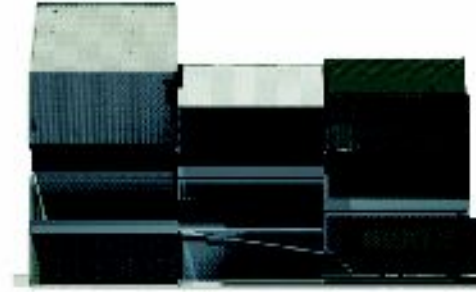
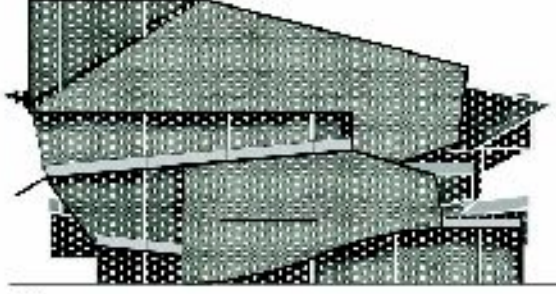
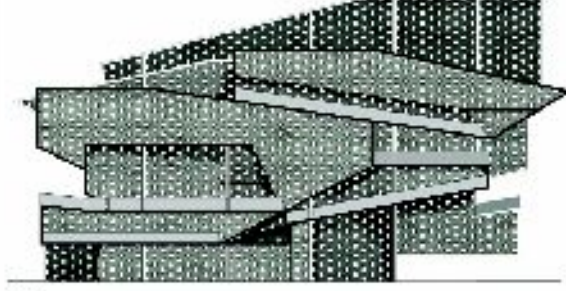
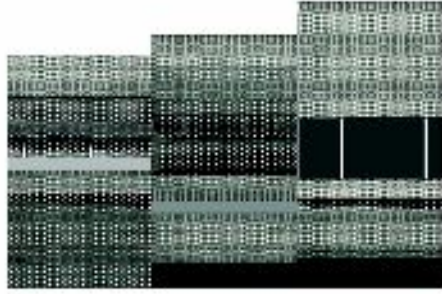
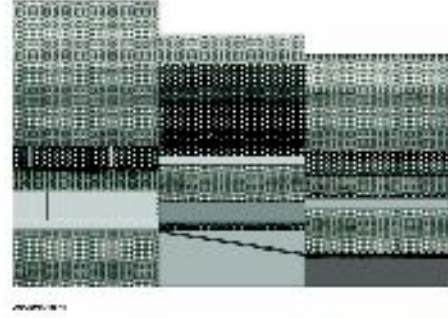



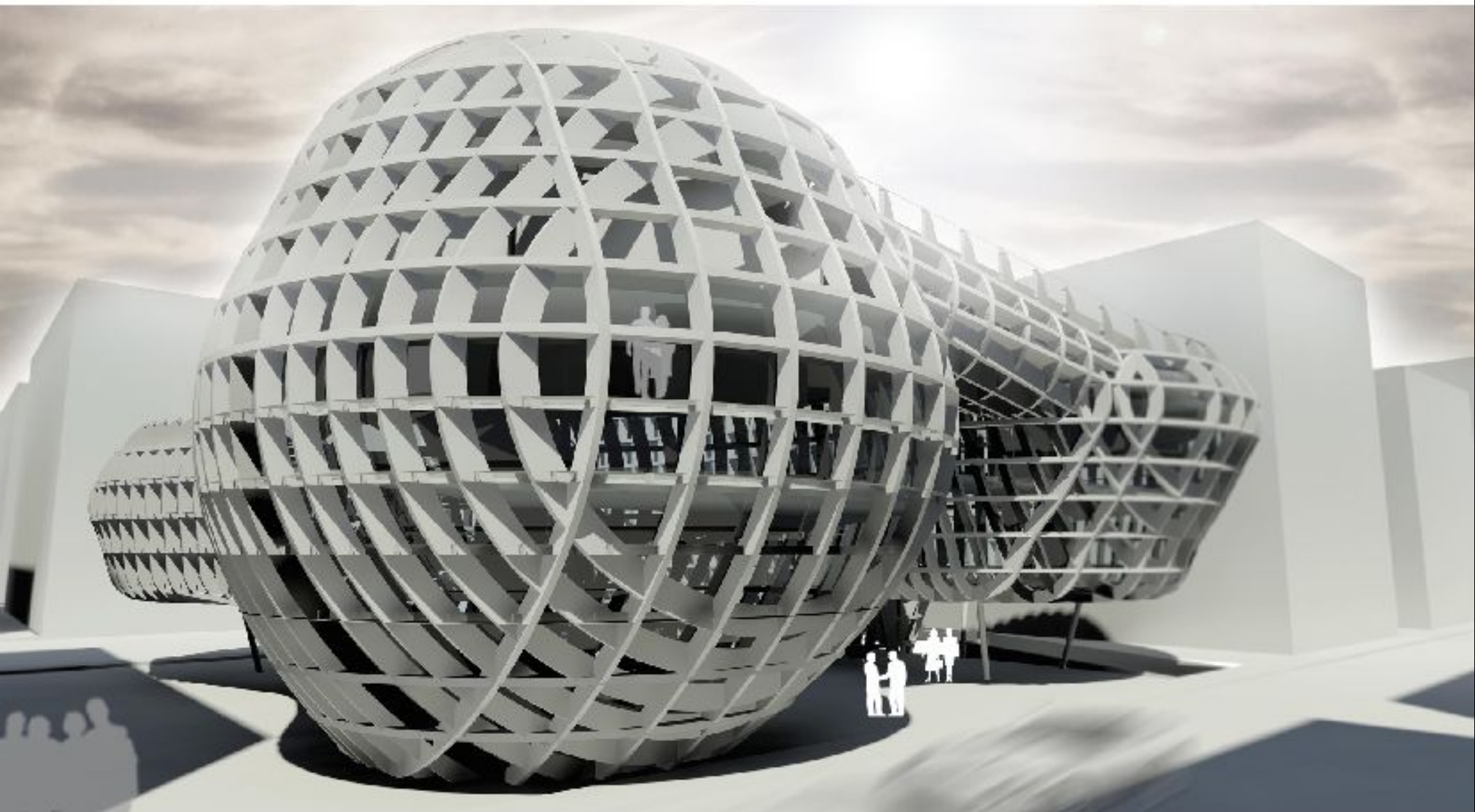

ΚΤΙΟ ΒΙΒΛΙΟΘΗΚΗΣ ΣΤΟ ΒΟΛΟ
ΠΡΟΤΥΠΟ ΜΟΝΟΚΑΡΩ ΤΜΧ
ΤΕΧΝΟΛΟΓΙΑ 2011-12
ΣΥΜΒΟΛΗ
ΛΟΓΟΤΕΧΝΙΑΣ
ΔΙΑΣΤΑΣΗ 2011-12





VOIDS LIBRARY

RENDERS







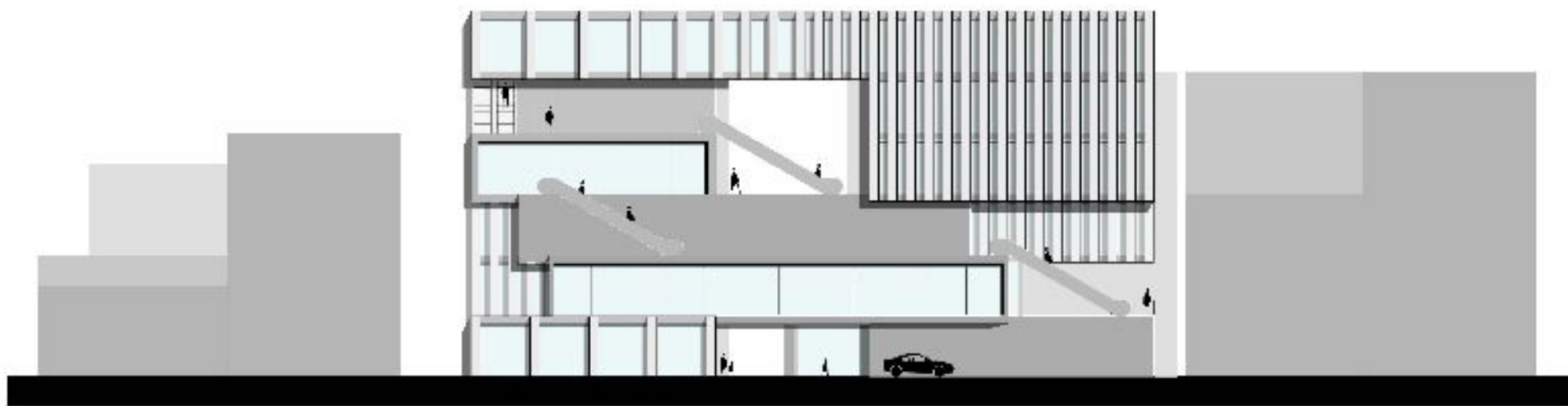

cut through the building
scale 1:200

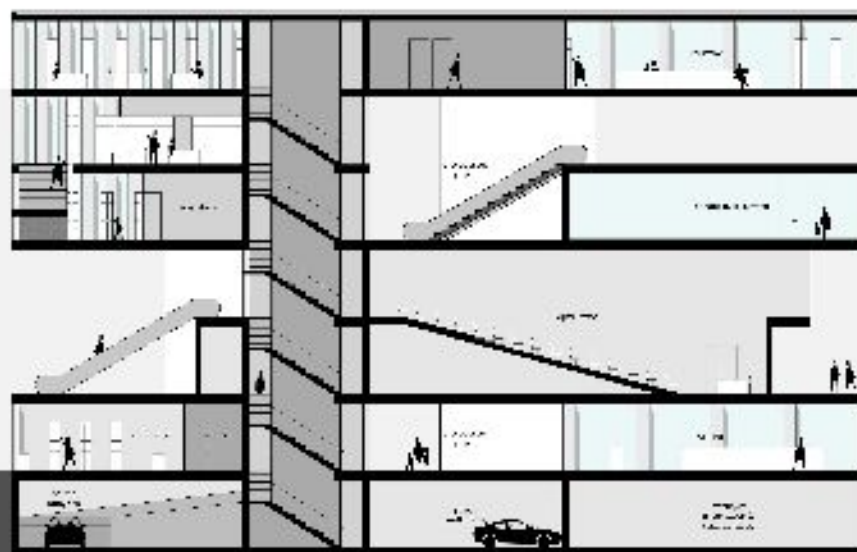

cut through the building
scale 1:200



2	3 winter	—————
	4 spring	—————
3	5 winter	—————
	6 spring	—————
4	7 winter	—————
	8 spring	—————
5	9 winter	—————

